



# Oregon

Theodore R. Kulongoski, Governor

**Water Resources Department**

North Mall Office Building

725 Summer Street NE, Suite A

Salem, OR 97301-1266

503-986-0900

FAX 503-986-0904

March 17, 2009

STEVEN N STADELI #688  
WESTERBERG DRILLING  
36728 S KROPF RD  
MOLALLA OR 97038

## FINAL ORDER

Dear Steve:

The Special Standard request you submitted for owners: WIPLG1 LLC & WIPJR1 LLC, Start Card numbers 200210 thru 200213, is hereby approved for the following: You may move your drilling rig around the adjoining properties described on your Special Standard Request Form as required to properly complete these wells. Your Special Standard request form is enclosed. All other standards must be adhered to.

The Well Construction Standards serve to protect ground water resources. By approving and issuing this special construction standard the Oregon Water Resources Department is not representing that a well constructed in accordance with this condition will maintain structural integrity or that it meets engineering standards. The well constructor/or landowner is responsible for ensuring that a well is constructed in a manner that protects ground water resources as required under Oregon Administrative Rules 690-200 through 690-240.

If you have any questions concerning this letter, I may be contacted at (503) 986-0851, or by e-mail at [Kristopher.R.BYRD@ wrd.state.or.us](mailto:Kristopher.R.BYRD@ wrd.state.or.us).

Sincerely,

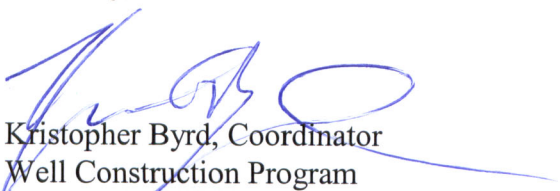

Kristopher Byrd, Coordinator  
Well Construction Program  
Well Construction and Compliance Section

enclosure

cc: Joel Jeffery, NW Region Well Inspector  
File

**This is a final order in other than contested case. This order is subject to judicial review under ORS 183.484. Any petition for judicial review must be filed within the 60 day time period specified by ORS 183.484(2). Pursuant to ORS 536.075 and OAR 137-004-0080 you may either petition for judicial review or petition the Director for reconsideration of this order. A petition for reconsideration may be granted or denied by the Director, and if no action is taken within 60 days following the date the petition was filed, the petition shall be deemed denied.**





Oregon Water Resources Department
725 Summer Street NE, Suite A
Salem Oregon 97301-1266
(503) 986-0900
www.wvrd.state.or.us

Special Standards
Request Form

REQUEST FOR WRITTEN APPROVAL TO USE CONSTRUCTION METHODS NOT INCLUDED IN OREGON ADMINISTRATIVE RULES 690-200 THROUGH 690-240

Before the request can be considered, this form must be completed. Requests shall be submitted to the Well Construction Program Coordinator, Water Resources Department, 725 Summer Street NE, Suite A, Salem OR 97301-1266. Requests may also be considered by the appropriate Regional Manager.

Date of request: 3-16-09 Oral approval date (if applicable): 3-16-09

Bonded Well Constructor (name, license #, and mailing address): Steven N. StadelI #688

R. StadelI & Sons Well & Pump Inc. 4385 StadelI Ln. NE Silverton, OR 97381

(1) Location of Well: (see attached site maps) 1/4 1/4 Tax lot Section 7

Township 8 S, Range 1 W, Marion County

Address at well site: 9771 Jordan Rd. SE Aumsville, OR 97325 & 10173 Silver Falls Hwy SE Aumsville, OR 97325

(2) Start Card Number(s)(for work to be done): 200210, 200211, 200212, 200213

(3) Name and Address of Land Owner: WIPLG1, LLC & WIPJRI, LLC 1410 Lakeside Ct. Suite 109 Yakima, WA 98902

(4) Distance to the nearest septic tank, drainfield, closed sewage line (if water supply well) 100+

(5) The unusual site conditions which necessitate this request: We are drilling up to (4) wells on (2) adjoining properties under (2) water right applications G-17010 & G-17011. These permits have multiple conditions that require possible packer isolation tests, intermittent pump tests and drill cuttings analysis. This will require time that does not require a drill rig to be onsite over the well. (continued in item #6)

(6) The proposed construction methods that the bonded well constructor believes will be adequate for this well: (attach additional pages if needed) We would like the flexibility to move the drill rig around from well to well to keep drilling and return to each well as field conditions make that well ready for the drill rig. Each well will have temporary surface casing installed when drill rig is not onsite or other work is being performed on that well, a steel lid will be tack welded to cover up well head. At no time will the drill rig be leaving the larger site until all wells are cased and sealed.

- (7) Diagram showing the pertinent features of the proposed well design and construction:  
(attach additional pages if needed)

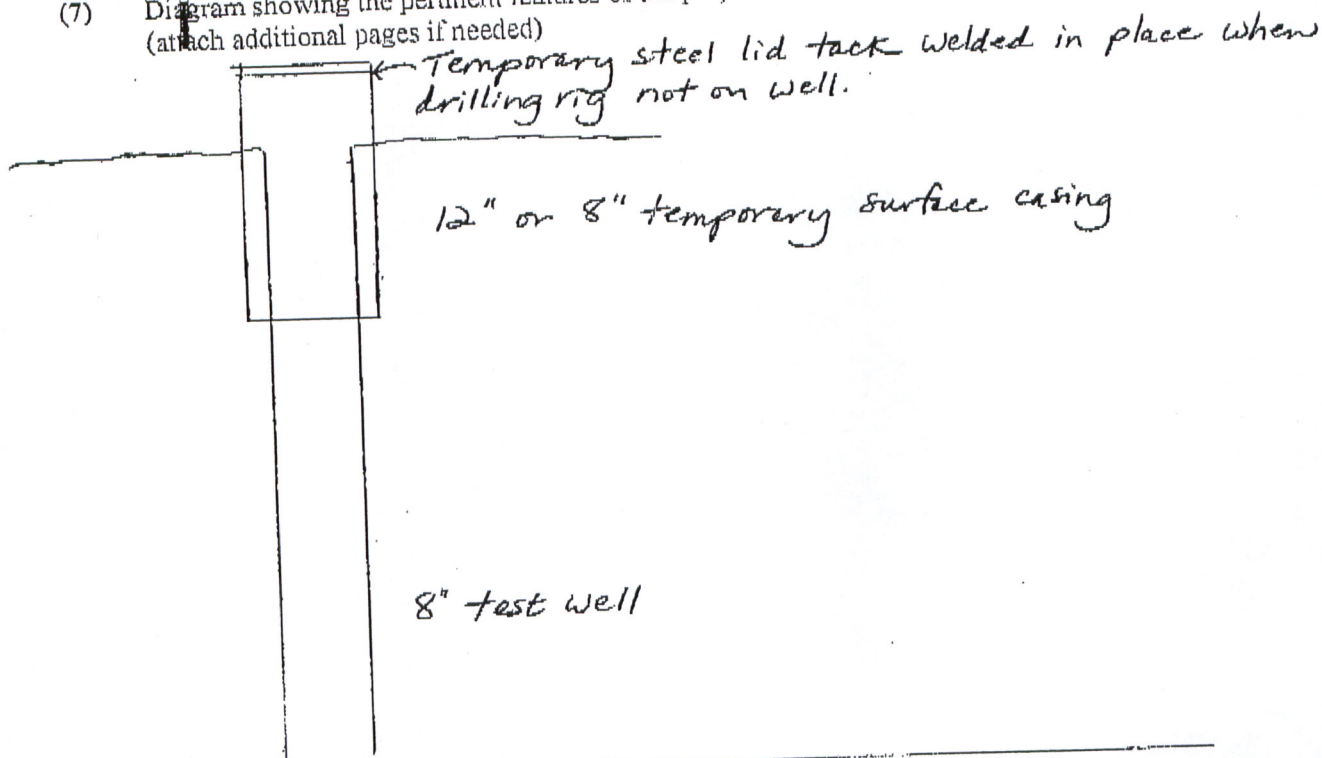

PLEASE NOTE:

- (1) The Well Construction Standards serve to protect ground water resources. By approving and issuing this special construction standard the Oregon Water Resources Department is not representing that a well constructed in accordance with this condition will maintain structural integrity or that it meets engineering standards. The well constructor/or landowner is responsible for ensuring that a well is constructed in a manner that protects ground water resources as required under Oregon Administrative Rules 690-200 through 690-240.
- (2) If it should be determined at some future date that the well, due to its construction, is allowing ground water contamination, waste or loss of artesian pressure, the undersigned shall return to the site and rectify the problem.
- (3) If oral approval was granted, a written request must be submitted to the Department either within three (3) working days of the date of oral approval or prior to the completion of the associated well work. Failure to submit a written request as described above may void prior oral approval.

I have read and understand the above information. I further attest that the information provided is accurate to the best of my knowledge.

Bonded Constructor Signature: Steven N. Stadel

# T 8 S, R 1 W, WM

*REVISED LOCATION* MARION COUNTY

**RECEIVED**

SFP 19 2008

WATER RESOURCES DEPT  
SALEM, OREGON

TAX LOTS:

8S 1W 7 900  
8S 1W 7 1300

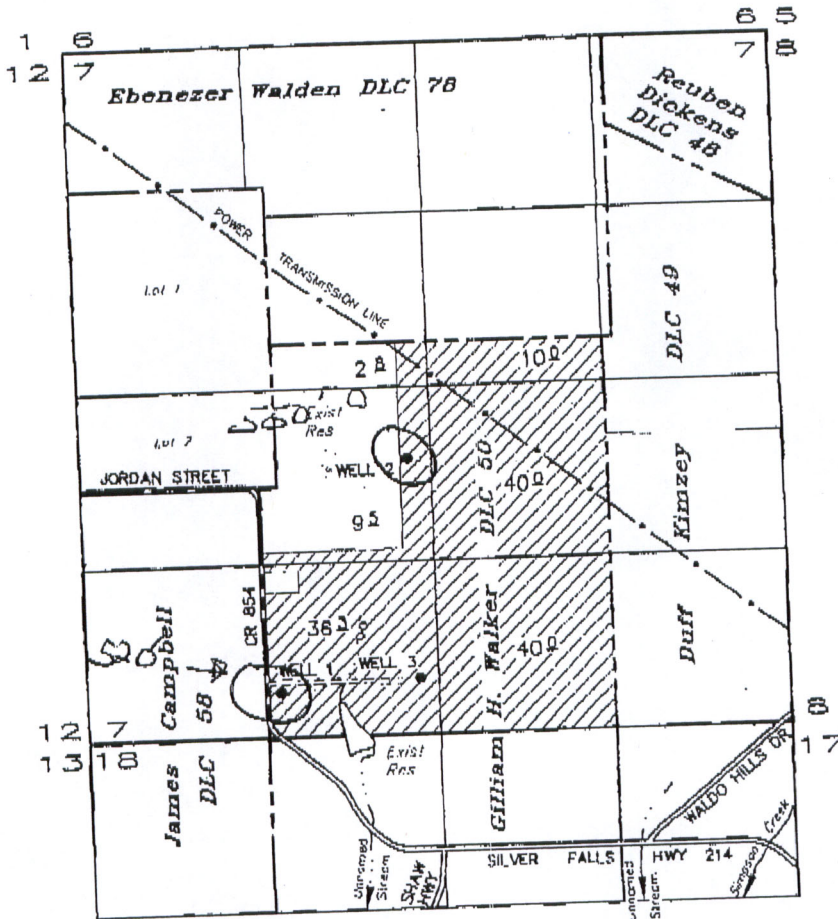

WELL 1: 425' N & 1450' E of SW COR SEC 7  
 WELL 2: 2100' N & 2460' E of SW COR SEC 7  
 WELL 3: 425' N & 2500' E of SW COR SEC 7

## APPLICATION TO APPROPRIATE GROUND WATER

UNDER

Application No. G-17011 Permit No. \_\_\_\_\_

IN THE NAME OF  
**WIPLG1, LLC**

SCALE: 1" = 1320'  
JULY 1, 2008  
rev SEPTEMBER 16, 2008

NOTE: This map is for the purpose of identifying the location of water rights and has no intent to dimension or locate property ownership lines.

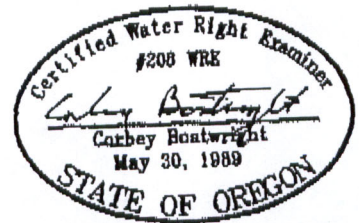

RENEWAL DATE 12-31-09

# T 8 S, R 1 W, WM

MARION COUNTY

RECEIVED

SEP 18 2008

WATER RESOURCES DEPT  
SALEM, OREGON

TAX LOTS:

8S 1W 18 300  
8S 1W 18 301

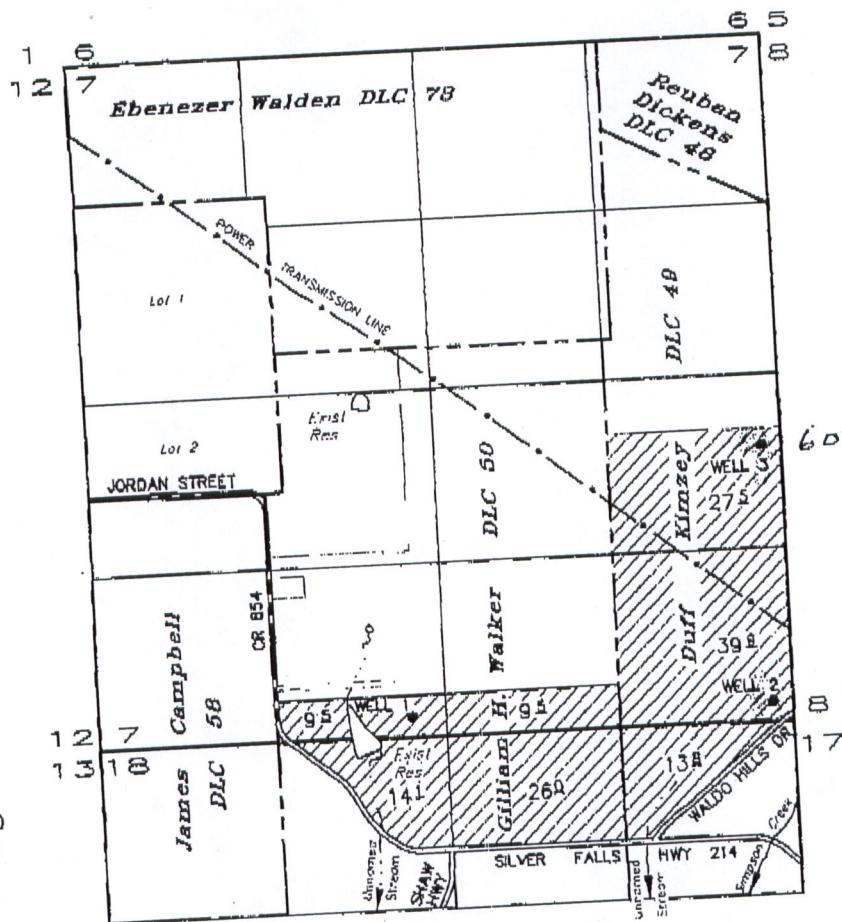

600'

530' / 540' ELEV.

WELL 1: 150' N & 2900' W of SE COR SEC 7  
 WELL 2: 150' N & 150' W OF SE COR SEC 7  
 WELL 3: 2100' N & 150' W of SE COR SEC 7

## APPLICATION TO APPROPRIATE GROUND WATER

UNDER

Application No. G-17010 Permit No. \_\_\_\_\_

IN THE NAME OF  
**WIPJR1, LLC**

SCALE: 1" = 1320'  
JULY 1, 2008  
REV SEPTEMBER 16, 2008

NOTE: This map is for the purpose of identifying the location of water rights and has no intent to dimension or locate property ownership lines.

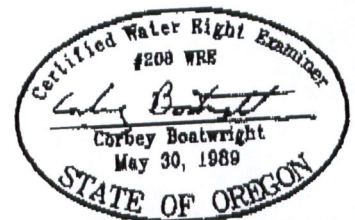

RENEWAL DATE 12-31-09