



Oregon

John A. Kitzhaber, MD, Governor

Water Resources Department

North Mall Office Building
725 Summer St. NE, Suite A
Salem, OR 97301
Phone 503-986-0900
FAX 503-986-0904
www.wrd.state.or.us

December 5, 2011

STEVEN N STADELI WWC #688
WESTERBERG DRILLING
36728 S KROPF RD
MOLALLA OR 97038

FINAL ORDER

Dear Steve:

The Special Standards Request Form you submitted for owner: City of Keizer, Start Card number 207630, is hereby approved for the following: You may place this well in the location specified on your Special Standards Request Form map. Your Special Standards Request Form is enclosed. All other construction standards must be adhered to.

The Well Construction Standards serve to protect ground water resources. By approving and issuing this special construction standard the Oregon Water Resources Department is not representing that a well constructed in accordance with this condition will maintain structural integrity or that it meets engineering standards. The well constructor/or landowner is responsible for ensuring that a well is constructed in a manner that protects ground water resources as required under Oregon Administrative Rules 690-200 through 690-240.

If you have any questions concerning this letter, I may be contacted at (503) 986-0851, or by e-mail at Kristopher.R.BYRD@ wrd.state.or.us.

Sincerely,

Kristopher Byrd, Coordinator
Well Construction Program
Well Construction and Compliance Section

enclosure

cc: Bill Ferber, W Region Manager
File

This is a final order in other than contested case. This order is subject to judicial review under ORS 183.484. Any petition for judicial review must be filed within the 60 day time period specified by ORS 183.484(2). Pursuant to ORS 536.075 and OAR 137-004-0080 you may either petition for judicial review or petition the Director for reconsideration of this order. A petition for reconsideration may be granted or denied by the Director, and if no action is taken within 60 days following the date the petition was filed, the petition shall be deemed denied.





Oregon Water Resources Department
 725 Summer Street NE, Suite A
 Salem Oregon 97301-1266
 (503) 986-0900
 www.wrd.state.or.us

Special Standards Request Form

REQUEST FOR WRITTEN APPROVAL TO USE CONSTRUCTION METHODS NOT INCLUDED IN OREGON ADMINISTRATIVE RULES 690-200 THROUGH 690-240

Before the request can be considered, this form must be completed. Requests shall be submitted to the Well Construction Program Coordinator, Water Resources Department, 725 Summer Street NE, Suite A, Salem OR 97301-1266. Requests may also be considered by the appropriate Regional Manager.

Date of request: 12/05/11 **Oral approval date (if applicable):** NA

Bonded Well Constructor (name, license #, and mailing address): _____

Steven N. Stadel, Lic #688, Westerberg Drilling, Inc., 36728 S. Kropf Rd., Molalla, OR 97038

(1) Location of Well: NE 1/4 NE 1/4 Tax lot 6300 Section 35,
 Township 6 S, Range 3 W, Marion County
 Address at well site: 6288 17th Ave NE, Keizer, OR

(2) Start Card Number(s)(for work to be done): 207630

(3) Name and Address of Land Owner: City of Keizer, 930 Chemawa Rd NE, Keizer, OR 97307

(4) Distance to the nearest septic tank, drainfield, closed sewage line (if water supply well)
20' - 8" blow down line from existing well to storm sewer

(5) The unusual site conditions which necessitate this request: _____
Small site. Can't move it further do to conflict with sanitary sewer lines.

(6) The proposed construction methods that the bonded well constructor believes will be adequate for this well: (attach additional pages if needed)
See Attached Well as Built

- (7) Diagram showing the pertinent features of the proposed well design and construction:
(attach additional pages if needed)

PLEASE NOTE:

- (1) The Well Construction Standards serve to protect ground water resources. By approving and issuing this special construction standard the Oregon Water Resources Department is not representing that a well constructed in accordance with this condition will maintain structural integrity or that it meets engineering standards. The well constructor/or landowner is responsible for ensuring that a well is constructed in a manner that protects ground water resources as required under Oregon Administrative Rules 690-200 through 690-240.
- (2) If it should be determined at some future date that the well, due to its construction, is allowing ground water contamination, waste or loss of artesian pressure, the undersigned shall return to the site and rectify the problem.
- (3) If oral approval was granted, a written request must be submitted to the Department either within three (3) working days of the date of oral approval or prior to the completion of the associated well work. Failure to submit a written request as described above may void prior oral approval.

I have read and understand the above information. I further attest that the information provided is accurate to the best of my knowledge.

Bonded Constructor Signature: _____

Steven M. Stebbins

FOR WATER RESOURCES DEPARTMENT USE ONLY

Date Postmarked _____
Date Hand-Delivered _____
Date Region Office Rec'd _____

W **207630**
OWRD Receipt _____
Date Fee Received _____
Check No. _____

START CARD
NOTICE OF BEGINNING OF WELL CONSTRUCTION
(as required by ORS 537.762)

This form must be completed and the original mailed or delivered to the region office within which the well is being constructed, converted, altered, deepened, or abandoned using one of the following methods: (a) by regular mail no later than three (3) calendar days (72 hours) prior to commencement of work; (b) by hand delivery, during regular office hours before work is commenced; or (c) by FAX before work is commenced. If method (c) is used, a legible copy of the start card shall also be mailed or delivered to the region office no later than the day work is commenced. The fee required under ORS 537.762(5) for the construction of a new well, deepening of an existing well, conversion of a monitoring well, geotechnical hole, or other hole shall be submitted to the Water Resources Department, 725 Summer Street NE Suite A, Salem, OR 97301-1266 with a duplicate copy of the start card. The Water Resources Commission has authority to impose civil penalties for failure to submit the required \$225 fee with the start card, for failure to submit the \$225 fee in a timely manner, and for failure to timely submit start cards.

Owner's name: City of Keizer
Home Phone: () _____ Mailing Address: 930 Chemawa Rd NE
Work Phone: (503) 390-3700 City, State Zip: Keizer OR 97307

Type of work: Fee New Construction No Fee Alteration (Repair/Recondition)
Required: Conversion Required: Abandonment Orig. Start
 Deepening Orig. Start Card No. _____

Proposed Commencement Date: 12/06/11

Existing or Proposed Well Depth: 300' +/- Diameter: 10" Original Well I.D. Label Number: _____

Use: Monitoring Domestic Irrigation Community (Public System) Industrial/Commercial
 Livestock Dewatering Thermal Injection Other _____

Proposed Well Location:
County Marion Township 6S Range 3N Section 35 Tax Lot 6300
North or South East or West
1/4 NE 1/4 NE Or Latitude _____ Longitude _____

Street Address of well, if not assigned, nearest address:
6288 17th Ave NE Keizer OR

We have read the back of this form and the information provided is accurate to the best of our knowledge.

Owner/Agent Name Steven N. Stadelci License No. 688
Date Signed _____ Date Signed 12/05/11
Unwasserberg Drilling, Inc. 36728 S. Kropp Rd. Molalla, OR 97038

OWNER PLEASE NOTE: This is not a water right application. The owner is responsible for obtaining a water right through the Water Resources Department, if required. The Oregon Health Division requires plans to be submitted and approved prior to construction if the well is to be used as a public system.

ADDITIONAL IMPORTANT INFORMATION ON BACK.

SET UP TEMPORARY CONSTRUCTION
GATE WITH SECURE LOCK DURING
DRILLING OPERATIONS

USE MANHOLE FOR DISCHARGE OF
CLARIFIED DRILLING AND DEVELOPMENT
FLUIDS @ FLOWS \leq 100 GPM
(TO BE CLOSED AT THE END OF
EACH WORK DAY)

WELL CONTRACTOR
AND STAGING LIMITS
(5' FROM FENCES)

TO 14th AVE

ACCESS ALLEY

M.H.

EXISTING 8" S.S.

FENCE

FENCE

APPROX. ROUTE
OF U.G. PGE
30 SERVICE

EXISTING WELL
(ABANDONMENT N.I.C.)

4" S.S.
TO 8"

PGE
POLE

METER BASE

ROUTE TEST PUMP WATER
TO NEW B.O. SUMP
(TO BE INSTALLED BY CITY)

TANK

53'±

MW #2D

NEW WELL
LOCATION

MW #2S

8" B.O. LINE
(TO S.D.)

STORM
SEWER

6" WATERLINE

FENCE

RESIDENCE AT
1695 MANZANITA NE

66'±

FENCE

>90' TO
SOUTHERN
4" S.S.

TREE

SIGN

USE TEMPORARY FENCE
TO CLOSE OPENING BETWEEN
FENCES

OVERHEAD TELCO
DROP (TO BE RELOCATED)

MANZANITA AVE NE

RESIDENCE AT
6286 17TH AVE NE

17TH
AVE

4" S.S.

FENCE

CITY OF
17TH
EXISTING
1" = 1'

CITY OF KEIZER
Well # 12
6289 17th AVE NE
6S 3W SEC 35 NE 1/4 NE 1/4
TAX LOT 6300

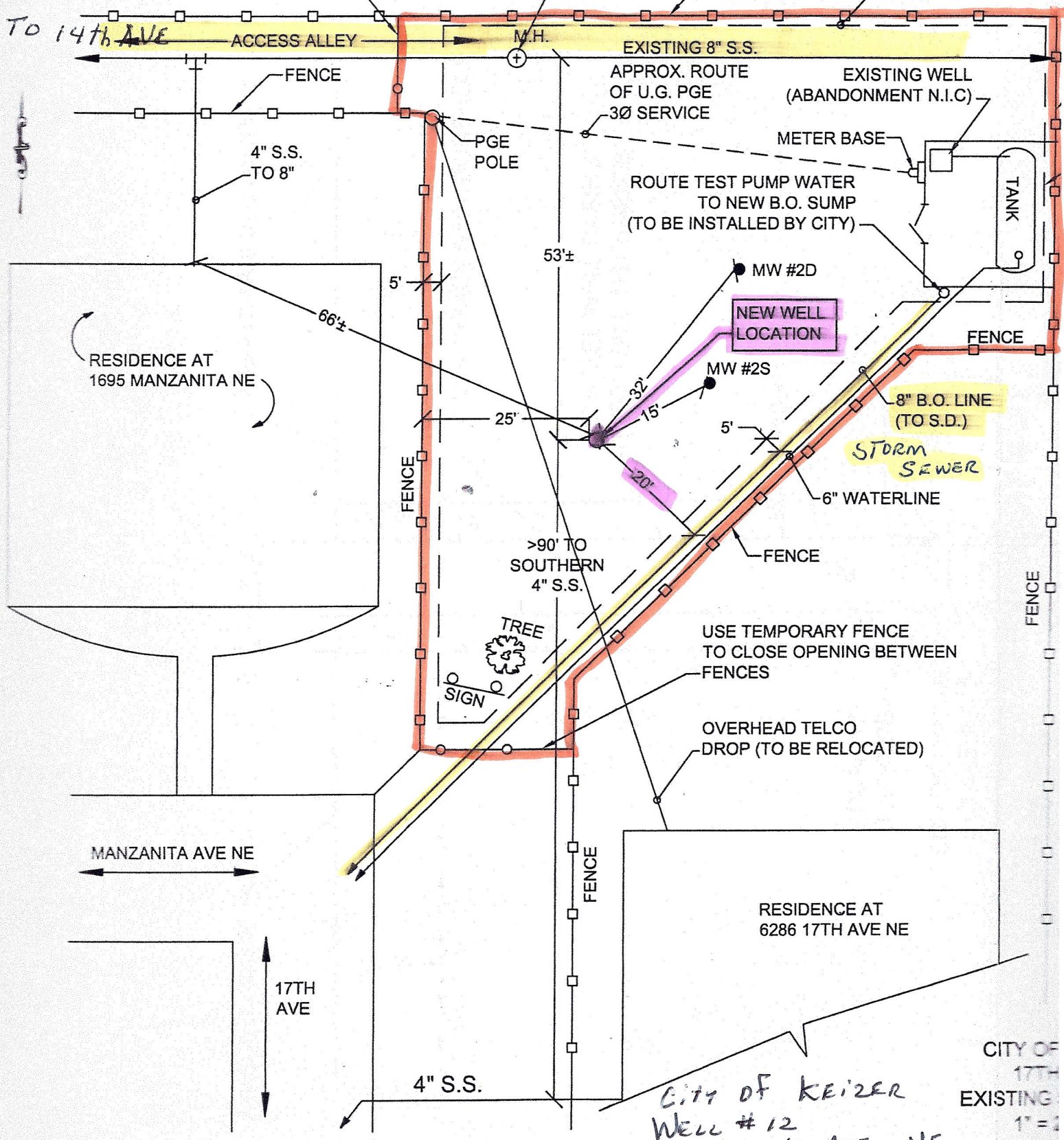

CITY OF KEIZER WELL # 12

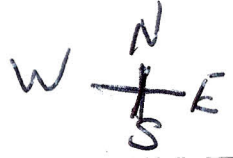

NE 1/4 NE SEC 35
6S 3W 6288 17TH AVE N.E.
T. LOT 6300

- TAX LOT BOUNDARY
- ROAD RIGHT-OF-WAY
- RAILROAD
- STREAM, LAKE, ETC. TAX LOT BOUNDARY
- SUBDIVISION BOUNDARY
- TAX CODE BOUNDARY
- OLD PROPERTY LINE
- VACATED RIGHT-OF-WAY
- RAILROAD RIGHT-OF-WAY
- STREAM, LAKE, ETC. NON-BOUNDARY
- PARTITION FLAT BDY.
- EASEMENT

SYMBOL TYPES

- D.L.C.
- CONTROL POINTS
- SURVEY MONUMENTS
- G.L.O. CORNERS
- SECTION 1/4 SEC 1/16 SEC

NUMBERS
TAX CODE NO.
000 00 00 0

ACREAGE - ALL ACREAGES EXCLUDE ANY PORTION THAT MAY LIE WITHIN THE INDICATED PUBLIC RIGHT OF WAYS.

TICK MARKS - WHEN A TICK MARK IS INDICATED ON THE EXTENSION OF A LINE, THEN THE DIMENSION GOES TO THE TICK MARK. GENERALLY THIS IS USED WHEN DIMENSIONS GO INTO PUBLIC RIGHT OF WAYS.

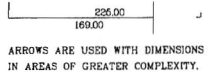

NOTICE: This map was created for Assessor's Office use ONLY.



SCALE 1" = 100' or 1:1200

Plot file created: July 15, 2010

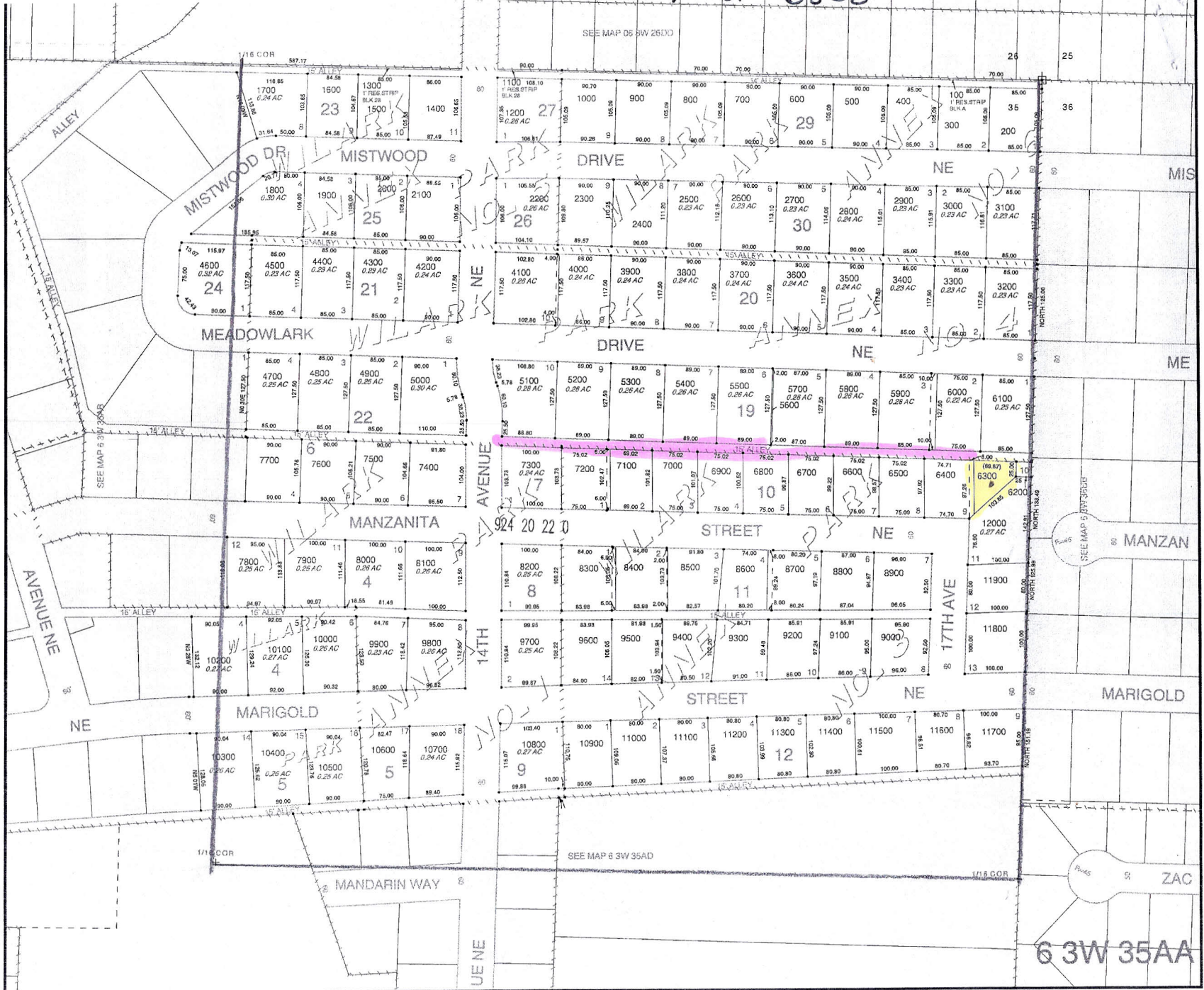

6 3W 35AA

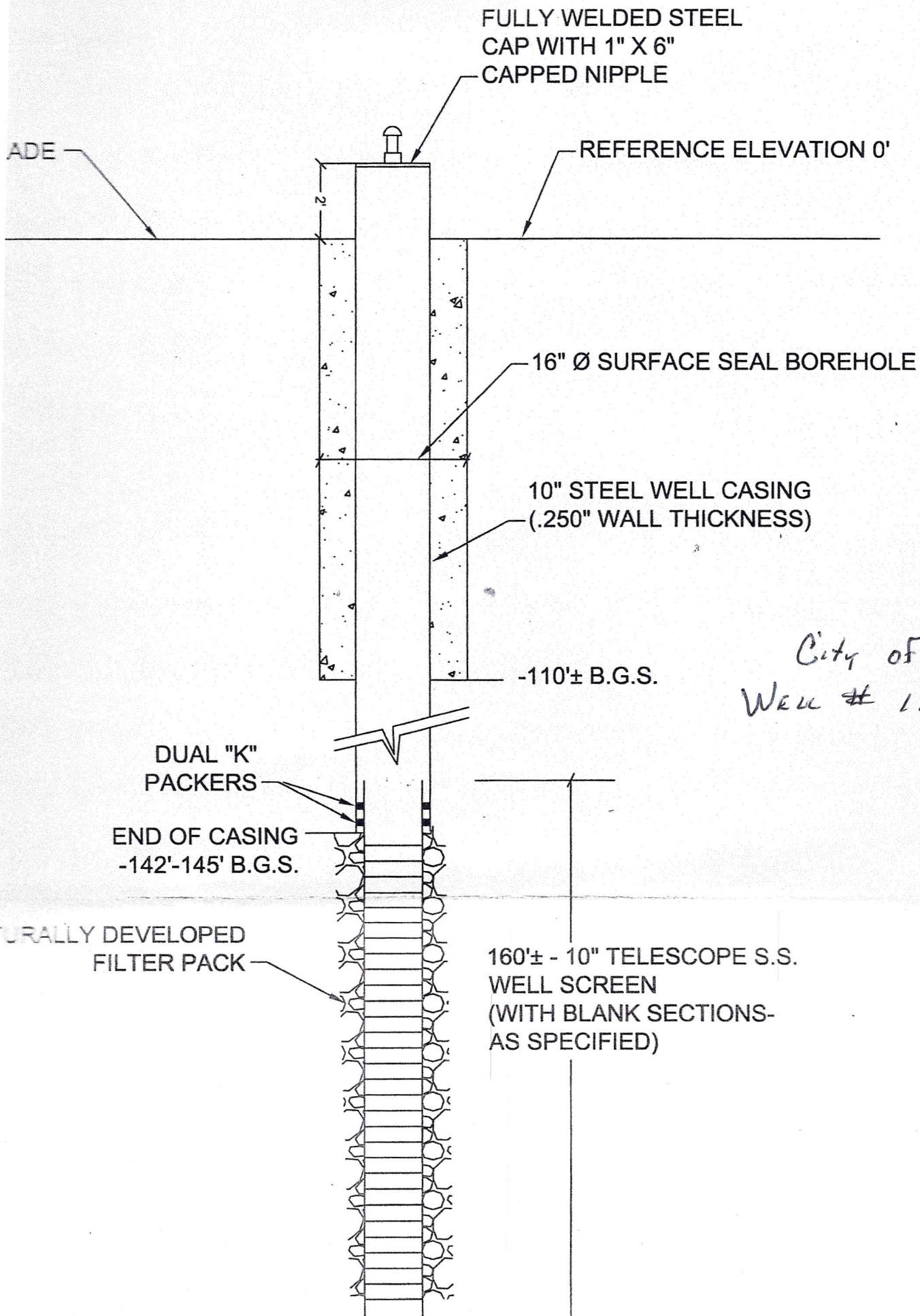

City of KEIZER
Well # 12