

TOTAL IRRIGATED AREA: 260.0 ACRES

SECTIONS 27 & 34
T 14 S, R 14 E, W.M.
CROOK COUNTY, OREGON

WELL A IS LOCATED 600 FEET SOUTH AND 100 FEET WEST OF THE CENTER 1/4 CORNER OF SECTION 27, T 14 S, R 14 E, W.M., CROOK COUNTY, OREGON.

WELL B IS LOCATED 700 FEET SOUTH AND 100 FEET WEST OF THE CENTER 1/4 CORNER OF SECTION 27, T 14 S, R 14 E, W.M., CROOK COUNTY, OREGON.

APPLICATION FOR PERMIT TO APPROPRIATE GROUND WATER FOR:
JAMES BONAVIA
30 N.W. Willmington Ave.
Bend, Or. 97701

I, William R. Tye, Certified Water Right Examiner in the State of Oregon, hereby certify the above application map was prepared under my direct supervision.

The preparation of this map is for the purpose of identifying the location of the water right only and has no intent to provide dimensions or locations of property ownership lines.

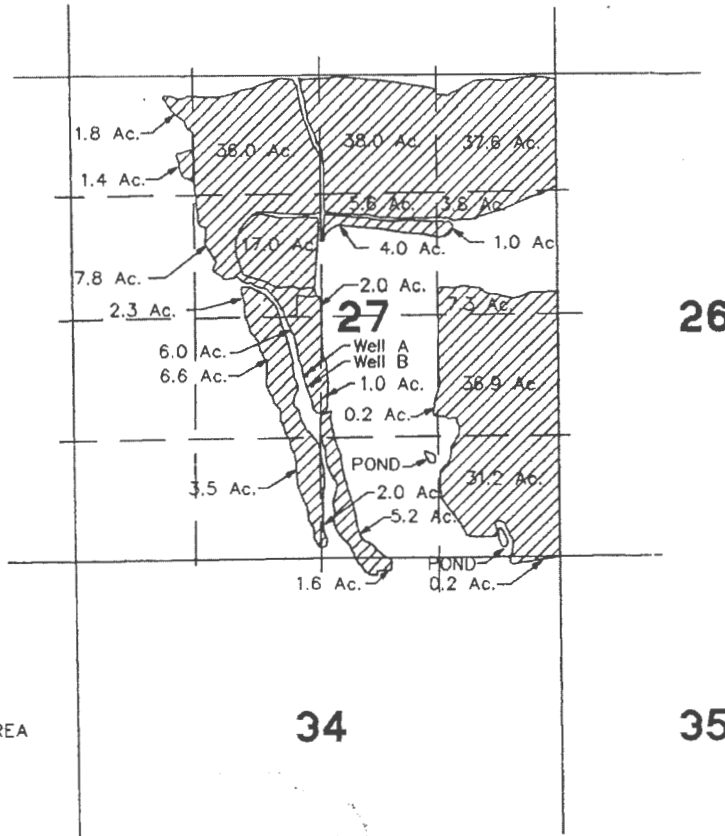

28

26

34

35

SCALE: 1" = 1320'

IRRIGATED AREA

RECEIVED
JUN 17 1991
WATER RESOURCES DIV.
DALEM, OREGON

6-12-91 11:41 AM

Application No. **G-1244Z**
Permit No. 611277

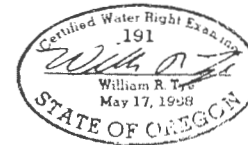

TYE ENGINEERING, INC.
112 NW GREELEY AVENUE, BEND, OREGON 97701 (503) 389-6959

APPLICATION FOR PERMIT TO APPROPRIATE GROUND WATER FOR:
JAMES BONAVIA
30 WILLMINGTON AVE.
BEND, OR. 97701

SCALE: 1"=1320' DATE: 13 JUNE 1991 DRAWN: HLL JOB #: 145-22

G-11277