

RECEIVED

AUG 25 1998

WATER RESOURCES DEPT.  
SALEM, OREGON

Map of Beneficial Use  
Under  
APPLICATION G-12509

in the name of

**ROBERT J. and MARIE GROSHONG**  
38162 Conser Road N.E.  
Albany, Oregon 97321

Date of Site Inspection: August 6, 1998  
Date of Map: August 20, 1998

Tax Lot: 900 (10-3W-19)  
Source: A well in the Wilson Lake Basin

Area of Irrigation

Under G-12509, there are 10.3 acres being put to beneficial use as specified by quarter-quarter sections on the herein attached map.

I, JACK R. BURRELL, BEING DULY SWORN AS A WATER RIGHT EXAMINER, LICENSE NO. 209, HAVE PREPARED THIS MAP FOR ROBERT AND MARIE GROSHONG ON THIS 20<sup>TH</sup> DAY OF AUGUST 1998. THE AREAS HATCHED REPRESENT THE ACREAGE'S BEING IRRIGATED AT THE TIME OF THE SITE INSPECTION CONDUCTED ON AUGUST 6, 1998.

PREPARATION OF THIS MAP IS FOR THE PURPOSE OF IDENTIFYING THE LOCATION OF THE WATER RIGHT ONLY AND HAS NO INTENT TO PROVIDE DIMENSIONS OR LOCATION OF PROPOERTY OWNERSHIP LINES.

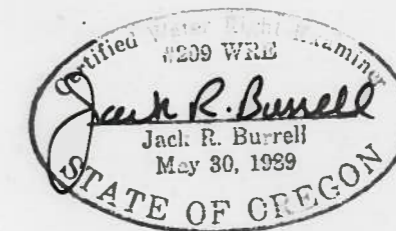

EXPIRATION DATE: 12/31/99

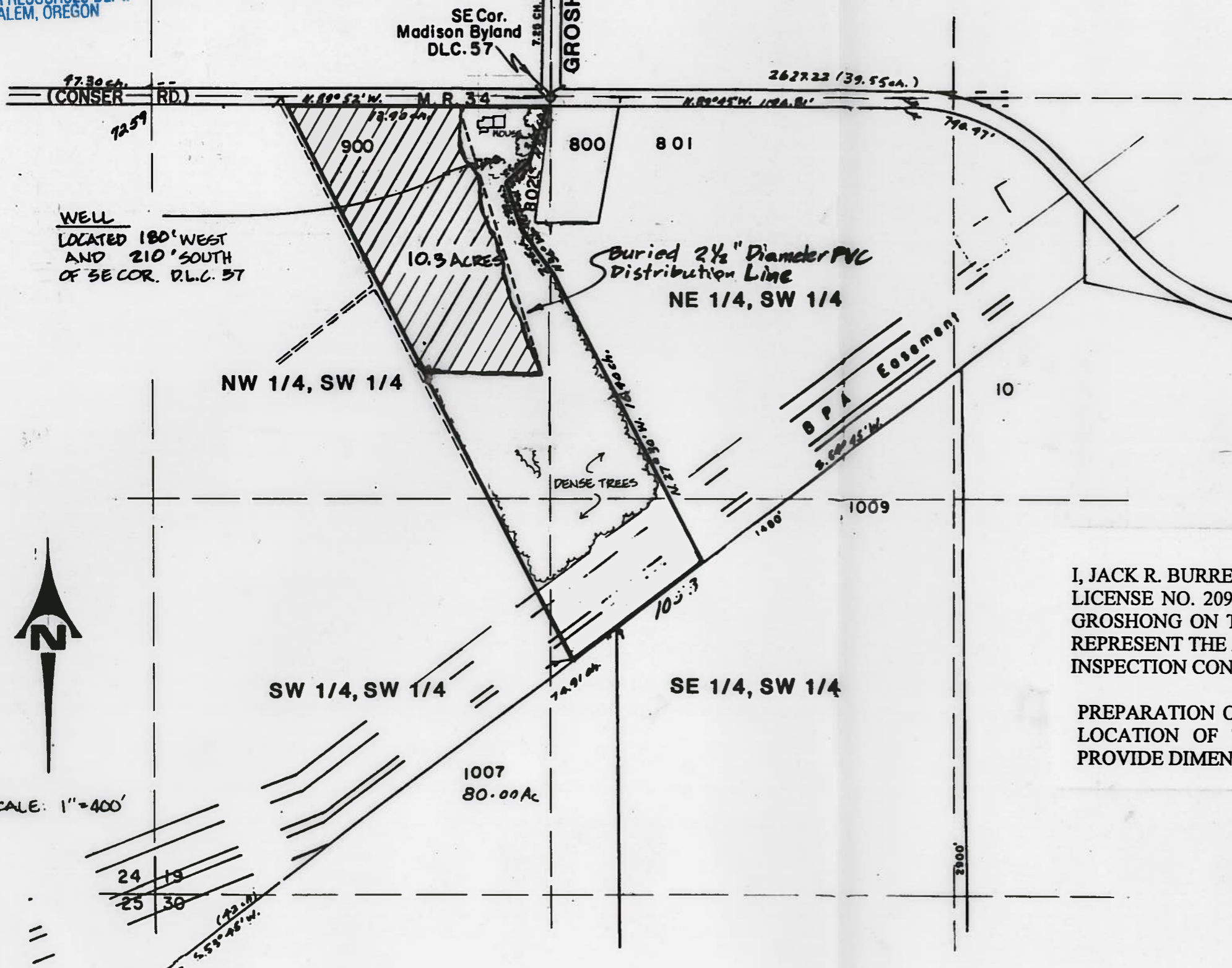

**KD ENGINEERING, INC.**  
278 N.W. HICKORY STREET  
POST OFFICE BOX 788  
ALBANY, OREGON 97321

**GROSHONG WATER RIGHTS**  
SW 1/4 SEC. 19, T.10 S., R.3 W., W.M.  
LINN COUNTY, OREGON

Degn. by:	Scale: 1" = 400'	Sheet no.
Dwg. by: M.M. SCHULTZ	Date: Aug. 20, 1998	1 of 1
Ckd. by: J.R. BURRELL	Project no.: 91-44	