

SECTIONS 10,11,13,14,15
 T.22 S., R.10 E., W.M., AND
 SECTION 18, T.22 S., R.11 E., W.M.
 DESCHUTES COUNTY, OREGON

AMENDMENT FOR PERMIT TO
 APPROPRIATE GROUND WATER FOR:
 PATRICK M. GISLER
 20 NW GREENWOOD AVE.
 BEND, OREGON 97701

▨ SERVICE AREA

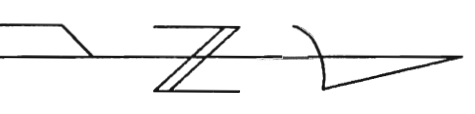

SCALE:
 1" = 2000'

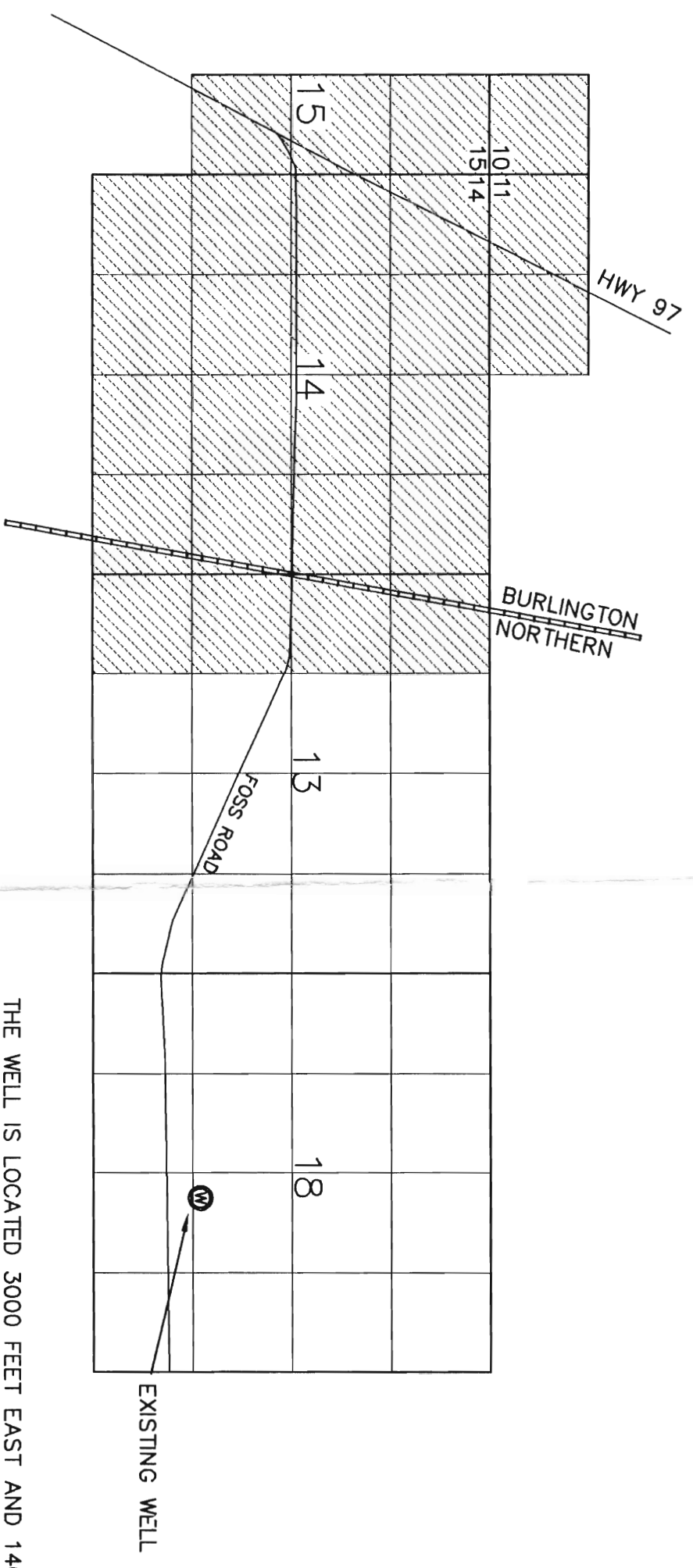

THE WELL IS LOCATED 3000 FEET EAST AND 1400 FEET NORTH
 OF THE SOUTHWEST SECTION CORNER OF SECTION 18, T.22 S.,
 R.11 E., W.M., DESCHUTES COUNTY, OREGON.

I, William R. Tye, Certified Water Right Examiner in
 the State of Oregon, hereby certify the above application
 map was prepared under my direct supervision.
 The preparation of this map is for the purpose of identifying
 the location of the water right only and has no intent to
 provide dimensions or locations of property ownership lines.



MAR 31 1995

Application No. 6-13552-1
 Permit No. 6-13552

AMENDMENT FOR PERMIT TO
 APPROPRIATE GROUND WATER FOR:
 PATRICK M. GISLER
 20 NW GREENWOOD AVE.
 BEND, OREGON 97701

TYE ENGINEERING, INC.
 725 NW HILL, BEND, OREGON 97701 (503) 389-6959

SCALE: 1" = 2000' DATE: 17 FEB 1995 DRAWN: KHP 216-22R

TOTAL SERVED BY GROUP DOMESTIC EXPANDED: 214 DWELLINGS



SERVICE AREA

SECTION 14,
T.22 S., R.10 E., W.M.
DESCHUTES COUNTY, OREGON

APPLICATION FOR PERMIT TO
APPROPRIATE GROUND WATER FOR:

PATRICK M. GISLER
20 NW GREENWOOD AVE.
BEND, OREGON 97701

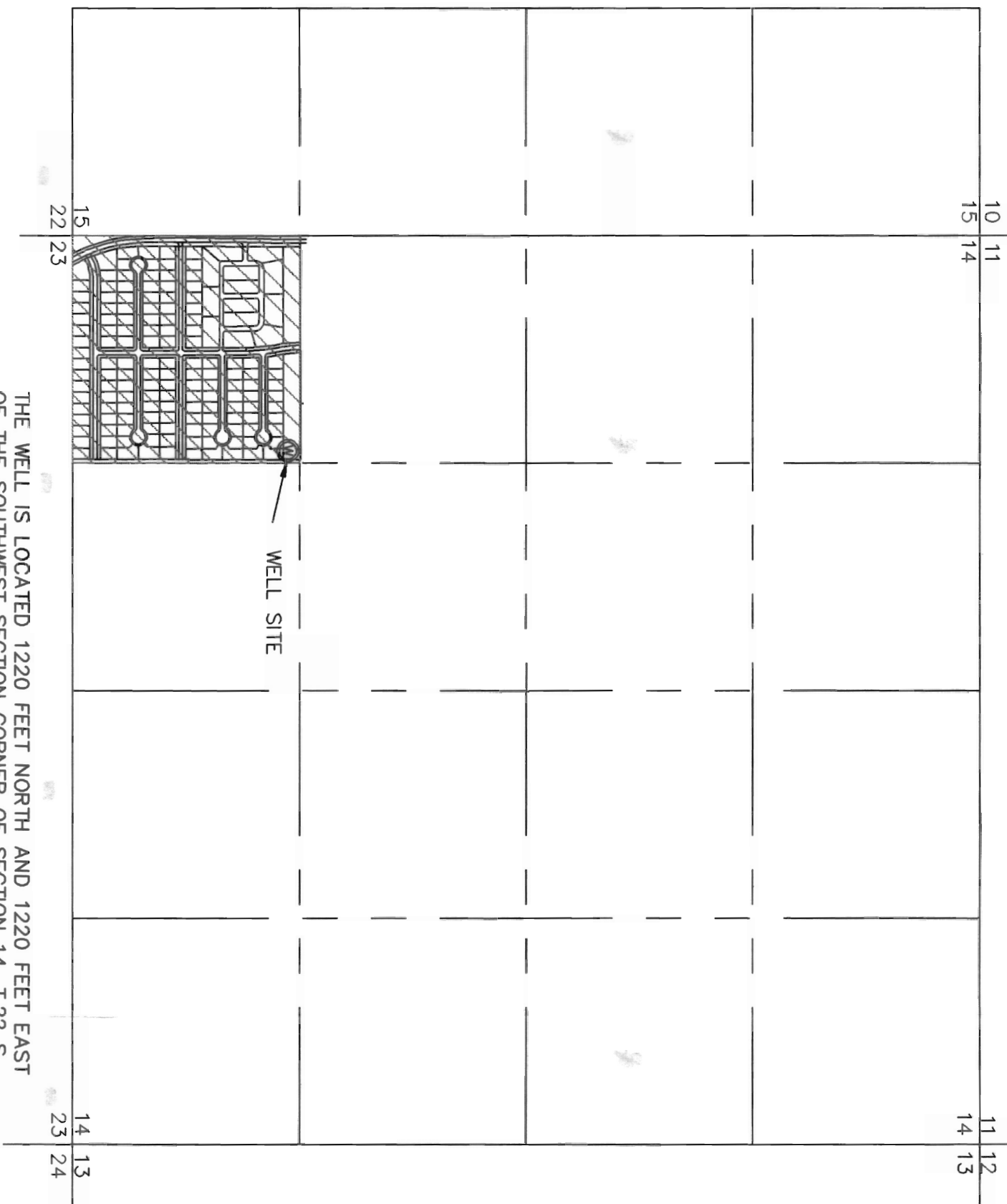

THE WELL IS LOCATED 1220 FEET NORTH AND 1220 FEET EAST
OF THE SOUTHWEST SECTION CORNER OF SECTION 14, T.22 S.,
R.10 E., W.M., DESCHUTES COUNTY, OREGON.



I, William R. Tye, Certified Water Right Examiner in
the State of Oregon, hereby certify the above application
map was prepared under my direct supervision.
The preparation of this map is for the purpose of identifying
the location of the water right only and has no intent to
provide dimensions or locations of property ownership lines.

RECEIVED

NOV - 8 1993

WATER RESOURCES DEPT.
SALEM, OREGON

Application No. G-13553
Permit No.

Superseded

APPLICATION FOR PERMIT TO
APPROPRIATE GROUND WATER FOR:

PATRICK M. GISLER
20 NW GREENWOOD AVE.
BEND, OREGON 97701

TYE ENGINEERING, INC.

112 NW GREELEY AVENUE, BEND, OREGON 97701 (503) 389-6959

SCALE: 1"=800'

DATE: 22 OCT 1993

DRAWN: TFN

JOB# 21822