

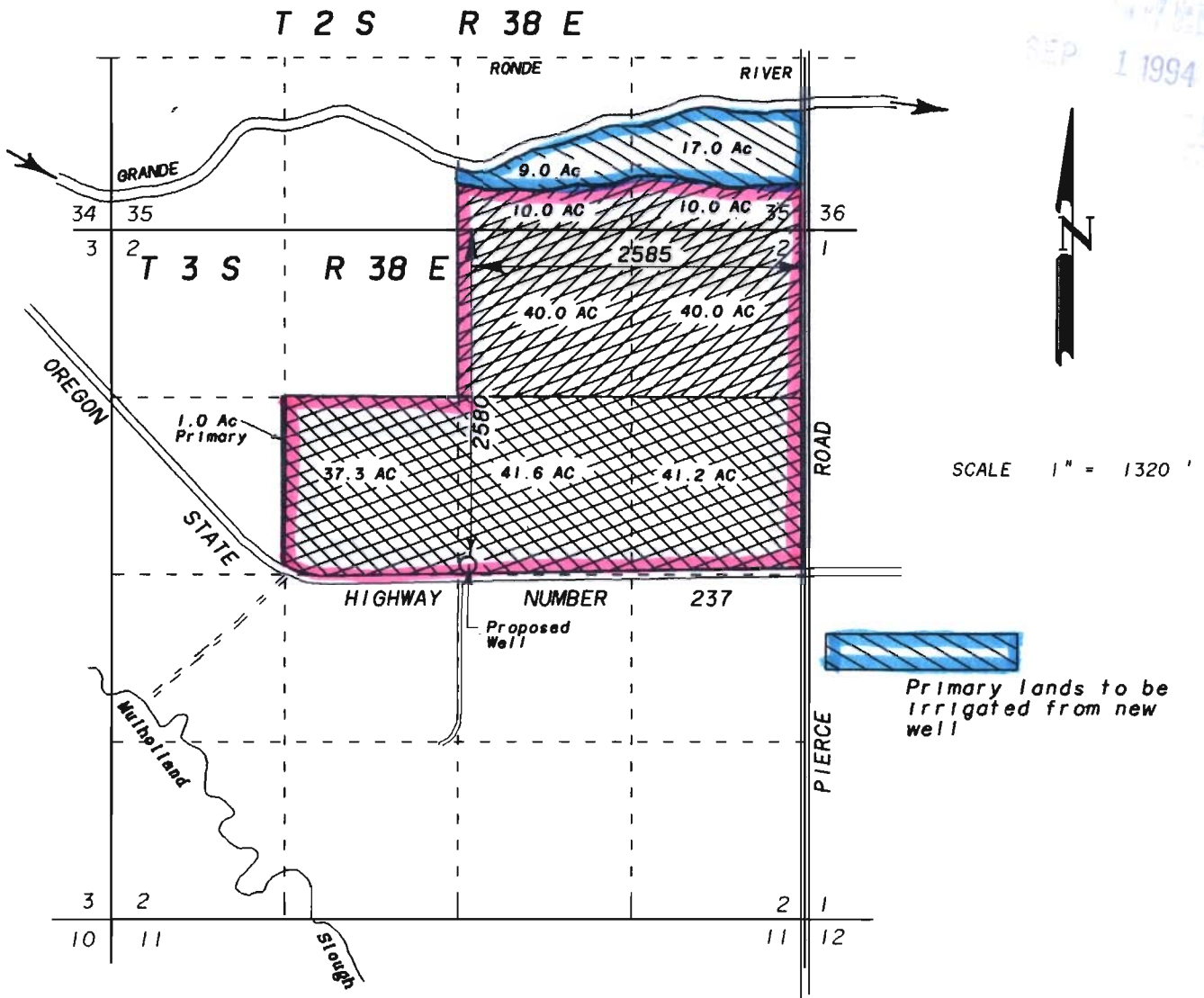



SEP 1 1994



 Lands irrigated under Certificate Number 35915. *1/40 3*
 Lands irrigated under certificate Number 41066. *1/40 3*
 Lands to be irrigated with supplemental water from proposed new well.

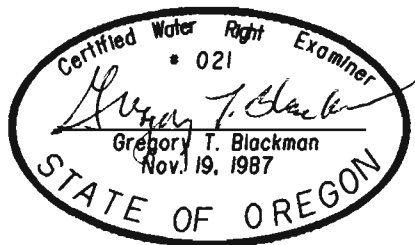

NOTE: The preparation of this map was for the purpose of identifying the location of the proposed water right and has no intent to provide dimensions or location of property ownership lines. Location information shown hereon was furnished by the applicant.

APPLICATION MAP FOR WATER RIGHT

FOR
 ALMA B. TRASK & ROY H. TRASK
 BY
 BAGETT - GRIFFITH & ASSOCIATES
 2006 ADAMS AVENUE
 LAGRANDE, OREGON 97850

AUGUST 24, 1994

APPLICATION NO. _____

PERMIT NUMBER G12533

Application No. G13805
 Permit No.