

Application Map  
 In Name of  
 Estate of  
 Laurita G. Smith  
 By Personal Representative  
 Robyn C. Freeman

RECEIVED  
 MAY 16 2006  
 WATER RESOURCES DEPT  
 SALEM, OREGON

Assessors Map R36-14-0300-00100-000  
 Section 30, T36S, R14E, W1M

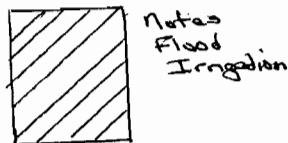

- 1. Well location  
 1560' N, 1125' W  
 from Section Corner  
 29, 30, 31 & 32
- 2. Flood Irrigation ditches

WORK COPY  
 1" = 800 FT.

THIS MAP WAS PREPARED FOR  
 ASSESSMENT PURPOSE ONLY.

SECTION 30 T.36S. R.14E. W.M.  
 KLAMATH COUNTY

36 14 30  
 & INDEX

1"=800'

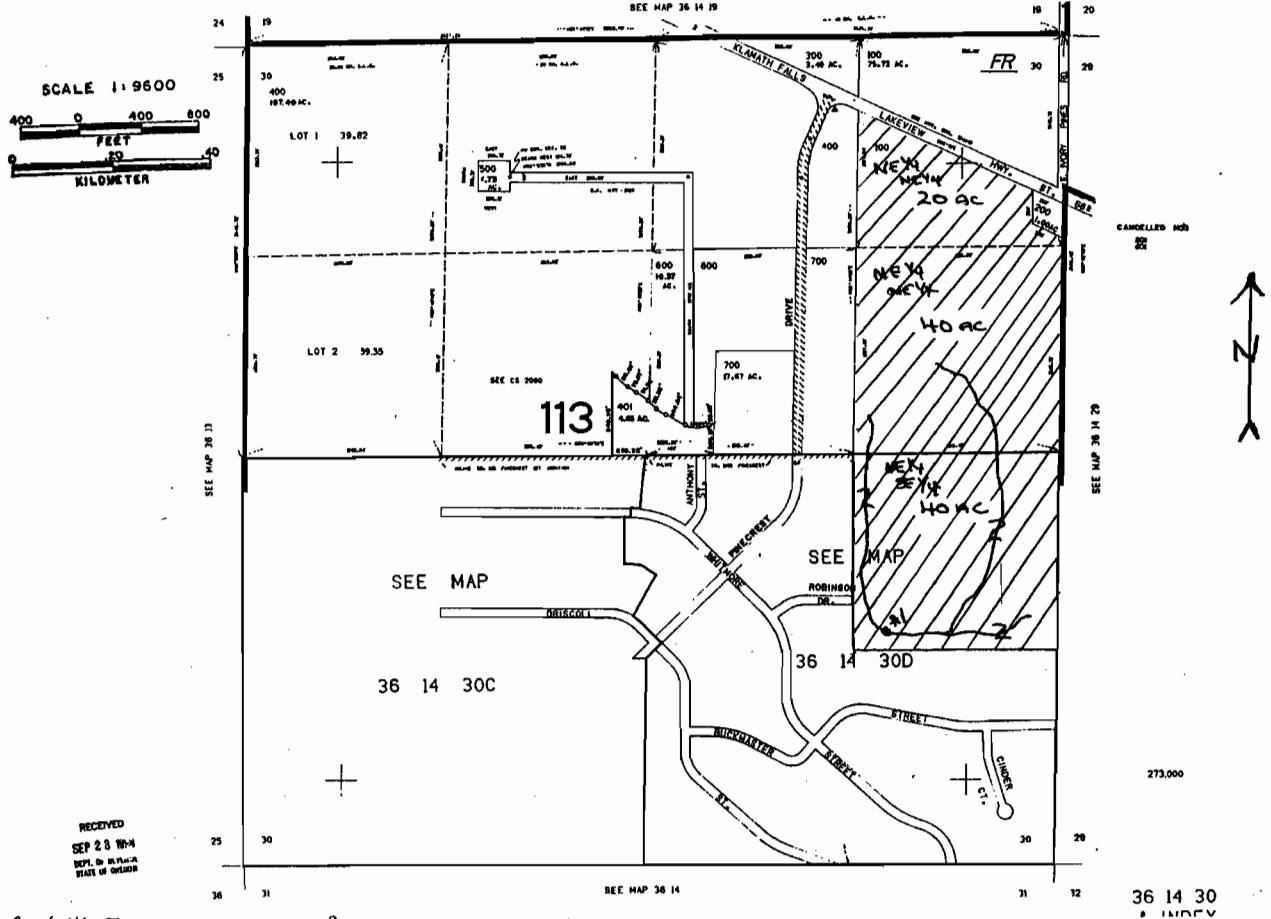

RECEIVED  
 SEP 28 1994  
 DEPT. OF LAND  
 STATE OF OREGON

1-110475