

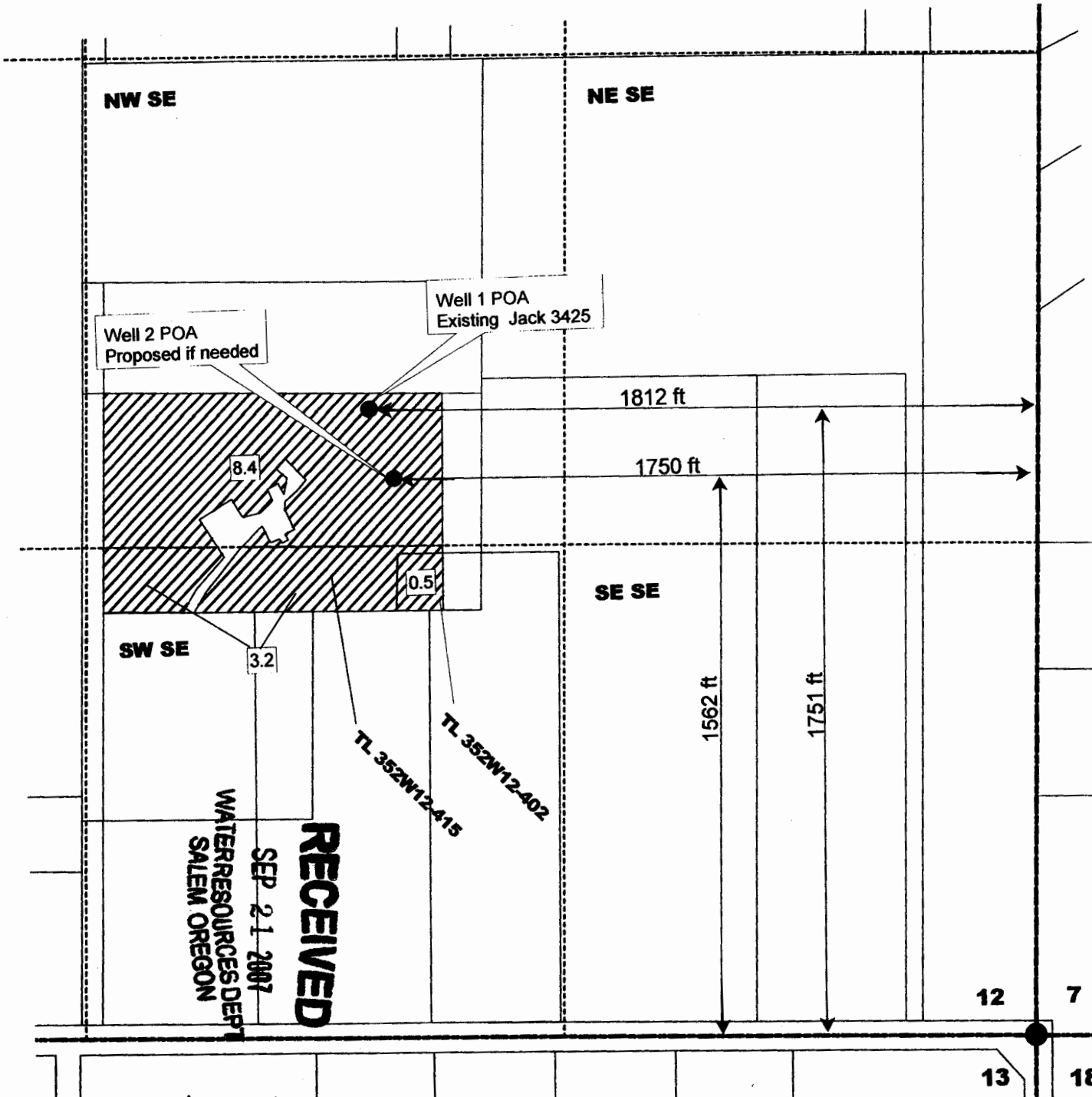



**Water Right Application Map**  
**By**  
**Leonard and Carol Ferrara**  
**4258 Beagle Road**  
**White City, OR 97503**

**T 35 S, R 2 W, Sec12, W.M.**

**For the appropriation of ground water**  
**from well Jack 3425 for the irrigation**  
**of 12.1 acres.**



**Legend**

-  Area to be irrigated
-  Section line
-  Quarter-quarter line

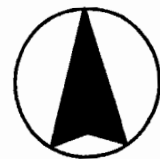

**Scale 1" = 400'**

**Note: This map is for water right purposes only. It is not to be used for property line location.**

**Map drawn by Hollie Cannon**  
**Water Right Solutions, LLC**  
**541-608-6254**

**RECEIVED**  
 SEP 21 2007  
 WATER RESOURCES DEPT  
 SALEM OREGON

App No G-16934