

SECTIONS 28 & 33, TWP.4 S. RANGE 12 E. W.M.
 WASCO COUNTY, OREGON

RECEIVED

MAR 09 2011

WATER RESOURCES DEPT
 SALEM, OREGON

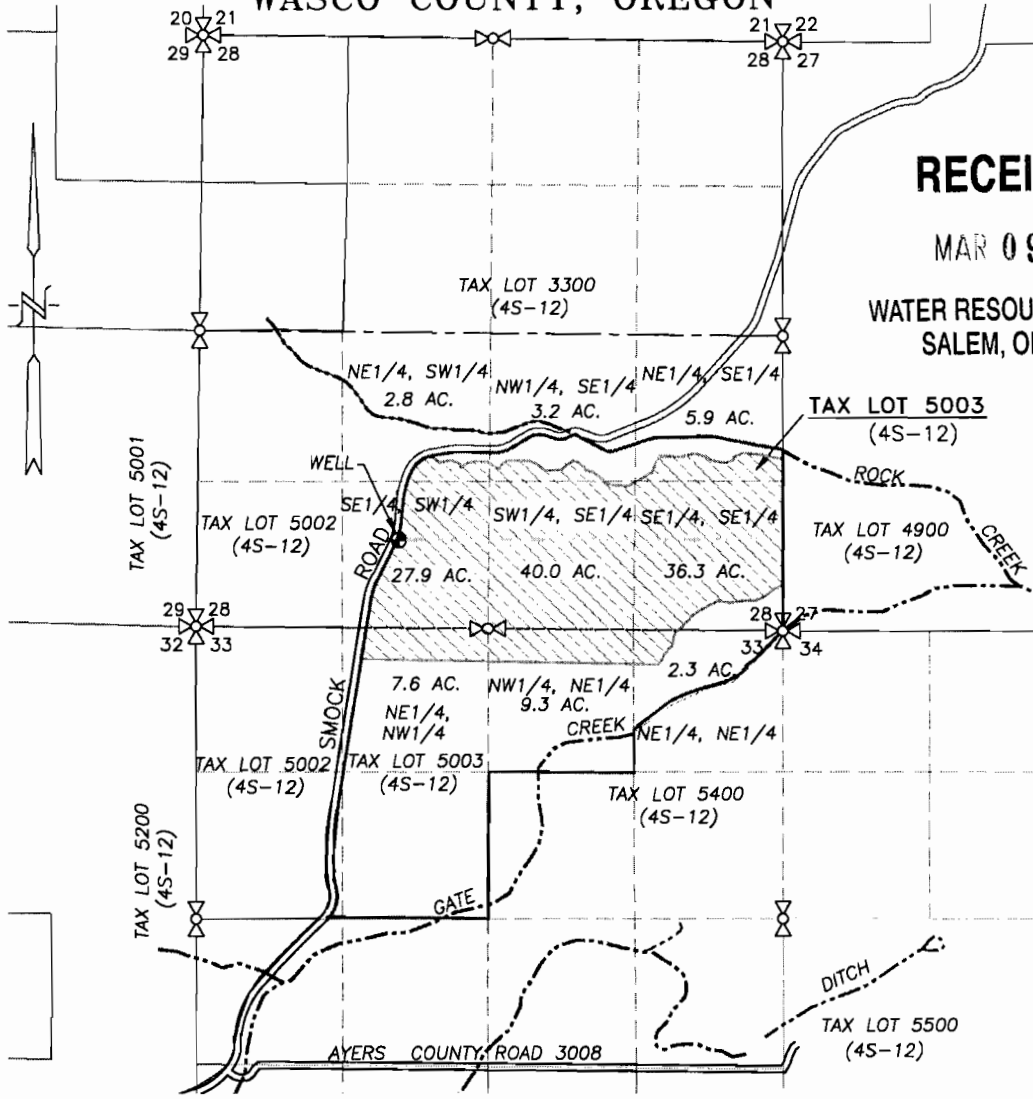

● EXISTING WELL: 805' N. & 1825' E. OF SW COR. SECTION 28
 (AMENDED MARCH 9, 2011 - MOVED WELL SOUTH TO GPS COORDINATES
 PROVIDED BY OREGON WATER RESOURCES DEPARTMENT)

 PROPOSED APPLICATION AREA = 135.3 ACRES
 PROPOSED PIPELINE

WATER RIGHT APPLICATION MAP

SCALE: 1" = 1320'

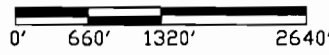

APPLICATION No. G-17252
 PERMIT No. _____
 IN THE NAME OF:
RANDY MARSHALL



DATE: JULY 15, 2009
 AMENDED MARCH 9, 2011

EXPIRES: 06/30/2012

BY: **TENNESON ENGINEERING CORP.**
 3313 W. 2ND. STREET, SUITE 100
 THE DALLES, OREGON. 97058
 PH. (541) 296-9177
 FAX (541) 296-6657



NOTE:
 "THIS MAP IS NOT INTENDED TO
 PROVIDE DIMENSIONS OR LOCATIONS
 OF PROPERTY OWNERSHIP LINES."