

RECEIVED
 AUG 30 1965
 STATE ENGINEER
 SALEM, OREGON

I, William A. Eimstad of Eugene, Oregon, do hereby certify that this map was made from notes taken during an actual survey made by me on June 7, 1965.
 William A. Eimstad

WATER RIGHT APPLICATION MAP
 PACIFIC POWER & LIGHT COMPANY
 SECTION 1 T18S, R3W, W.M.

EIMSTAD & ASSOCIATES

1717 WASHINGTON

JUNE, 1965

SCALE
 1 INCH = 200 FEET

REGISTERED
OREGON
 LAND SURVEYOR

William A. Eimstad

MAY 4, 1956
 WILLIAM A. EIMSTAD
 377

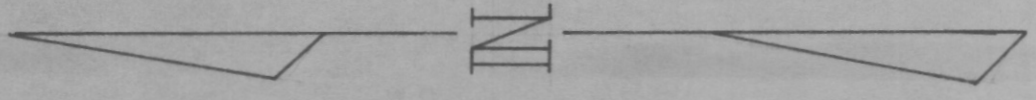

BEARINGS TRUE

G-3213

End 1 1/2" pipe → 12 6 7

BEARINGS TRUE

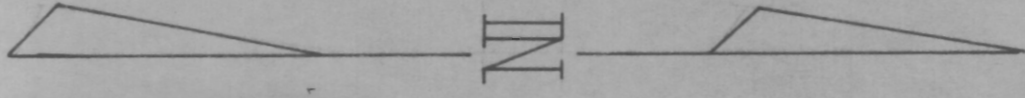

REGISTERED
OREGON
 LAND SURVEYOR

William A. Emstad

MAY 4, 1956
 WILLIAM A. EIMSTAD
 377

WATER RIGHT APPLICATION MAP
 PACIFIC POWER & LIGHT COMPANY
 SECTION 1 T18S, R3W, WM.

EIMSTAD & ASSOCIATES
 1717 WASHINGTON
 JUNE, 1965

SCALE
 1 INCH = 200 FEET

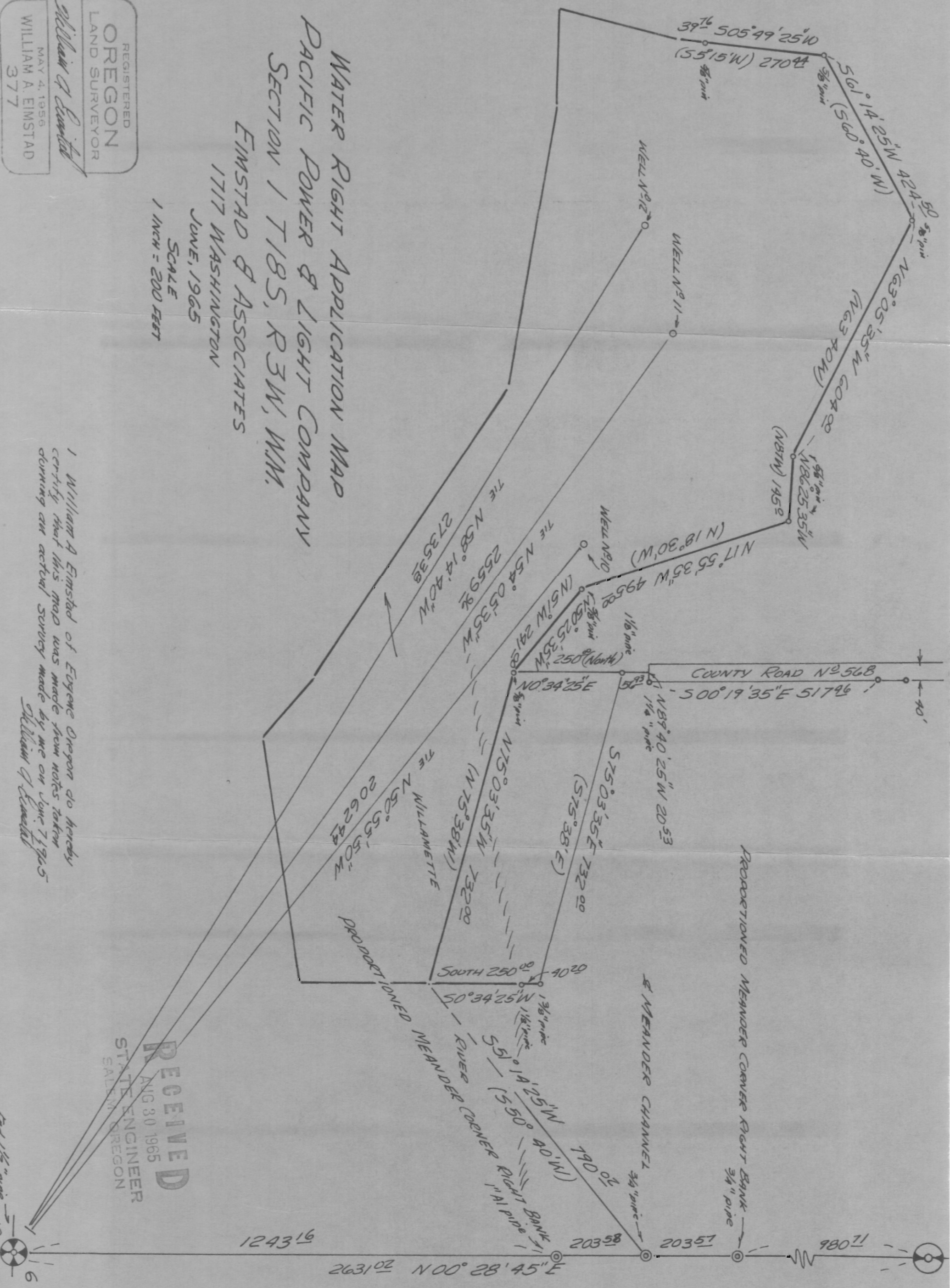

I, William A. Emstad of Eugene Oregon do hereby certify that this map was made from notes taken during an actual survey made by me on June 7, 1965.

William A. Emstad

RECEIVED
 AUG 30 1965
 STATE ENGINEER
 SALEM, OREGON

