

SEP 8 1981

Section 8 T. 37S. R. 9W W. M.

WATER RESOURCES DEPT
SALEM, OREGON

JOSEPHINE COUNTY

N

1" = 400'

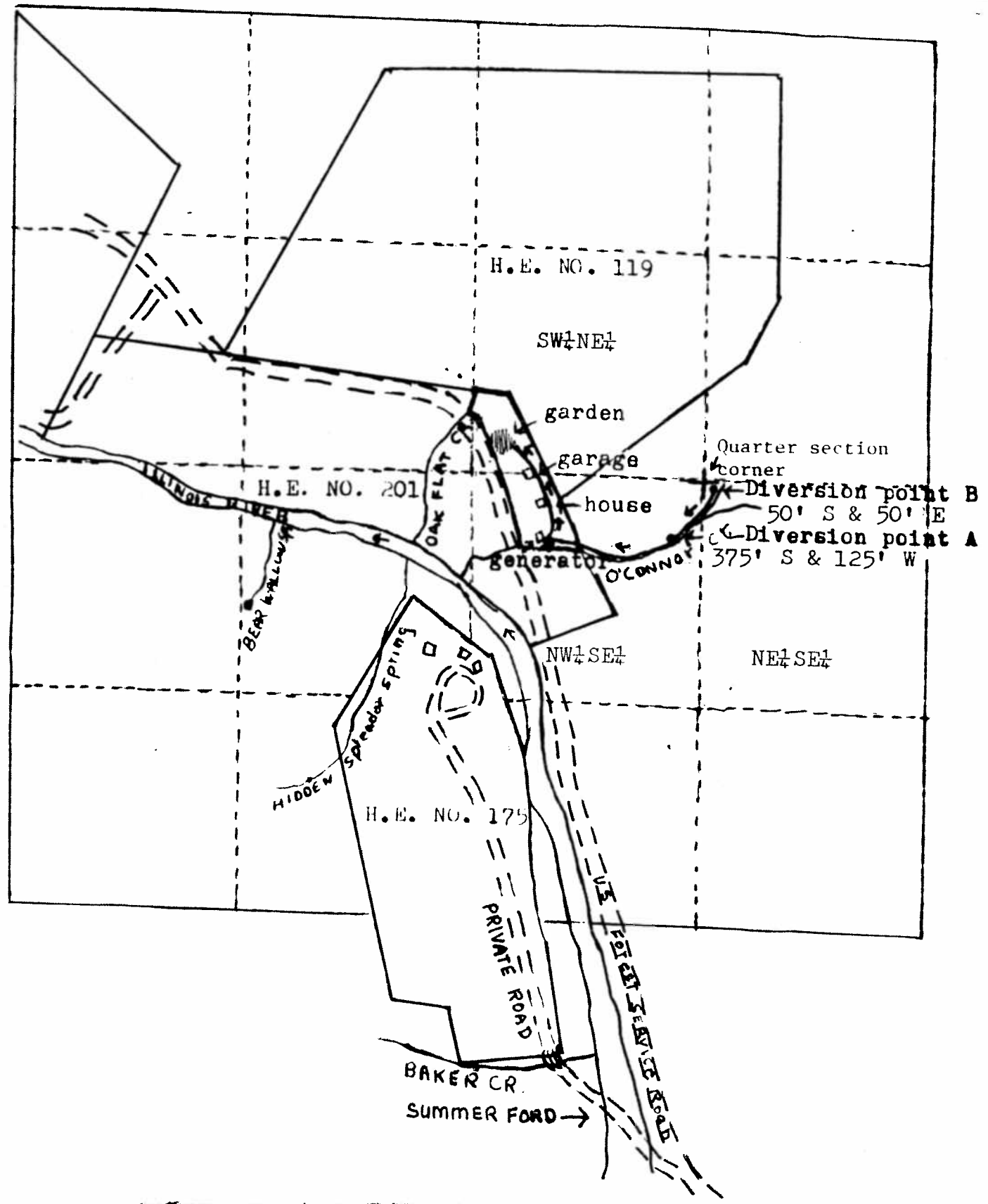

- 1 = Original Point of Diversion - Egan
- 2 = Lloyd Hydro plant
- 3 = Egan Storage Tank
- 4 = New Point of Diversion [Existing]

