



N.W. Corner - ALONZO GATES DDC 5385TH TRACT

147TH AVE.

POWELL BLVD.

INITIAL POINT

FLORA MEADOWS

A SUBDIVISION OF TAX LOT 16 IN N.W. 1/4 SECTION 12 T.5-R.2-E. WM BY HAROLD C. BOOTH SURVEYED MAY 1954

SCALE: 1" = 80' READ FROM LAND SURVEYOR OR DATA

APPROVED BY J. & S. CITY PLANNING COMMISSION FOR PORTLAND OREGON

APPROVED BY FLORA BOOTH PRESIDENT

APPROVED BY ALTON G. BOOTH & WIFE ALICE BOOTH MULTNOMAH COUNTY PLANNING COMMISSION CHAIRMAN

ALL THESE 1.853-5126 A 60000 SQ. FT. SAID TRACT BEING SAID TERRY D. SCHROUNK BY *Terry D. Schrounk* DEPUTY

APPROVED BY HAROLD C. BOOTH PRESIDENT

APPROVED BY HAROLD C. BOOTH PRESIDENT

STATE OF OREGON }
COUNTY OF MULTNOMAH } SS

THIS CERTIFIES THAT ON THIS 28th DAY OF JUNE, 1954, PERSONS THE A FOREGOING PUBLIC IN & FOR SAID STATE & COUNTY, PERSONALLY APPEARED & A NOTARIAL PUBLIC, FULLY & LEGALLY QUALIFIED IN & AUTHORIZED TO DO SO, DID SAY THAT THEY ARE THE IDENTICAL PERSONS NAMED AND DESCRIBED IN THE FOREGOING INSTRUMENT & THIS THE CERTIFICATE THEREOF & THAT THEIR SIGNATURES AFFIXED TO SAID INSTRUMENT ARE OF THEIR OWN FREE WILL & DEED.

Harold C. Booth
NOTARY PUBLIC FOR STATE OF OREGON
MY COMMISSION EXPIRES MAY 2, 1956

APPROVED - 14th 9th, 1954
WILEY W. SMITH
BY *Wiley W. Smith*
COUNTY CLERK

ATTEST:
S. COMYAR
CITY CLERK
BY *S. Comyar* 1-18-54
DEPUTY

I, HAROLD C. BOOTH, BEING FIRST DULY SWORN, DEPOSE & SAY THAT I HAVE CORRECTLY SURVEYED AND MARKED WITH PROPER MONUMENTS THE LANDS REPRESENTED ON THE ANNEXED MAP OF QUARVEY FLORES MEADOWS, TRACT 16, IN DISTRICTS 6 & 37, LONG 6 BEHIND THE SURFACE OF THE GROUND AT A POINT WHICH IS ON THE NORTH LINE OF THE ALONZO GATES DONATION LAND CLAIM & N. 69.516' 27.903' FROM THE N.W. CORNER THEREOF, SAID CORNER BEING IN THE N.E. 1/4 SECTION 12, T.5-R.2-E. WM. THENCE FOOT SAID INITIAL POINT THEN CAN 5385TH TRACT TO THE CENTER LINE 1137' THENCE N. 107.903' 176.78' THENCE ON TOWNSHIP OR A CURVE RIGHT HAVING A RADIUS OF 110.0', A DISTANCE OF 59.50' THENCE ON THE ARC OF A CURVE LEFT, HAVING A RADIUS OF 168.71', A DISTANCE OF 52.81' THENCE N. 89.516' 106.36' THENCE NORTH 53.8516' 35.783' TO INITIAL POINT AND POINT OF BEGINNING. THIS SAID LAND OF 1.853-5126 A 60000 SQ. FT. BEING SAID TRACT BEING SAID TERRY D. SCHROUNK BY *Terry D. Schrounk* DEPUTY

RECORDED IN BOOK 2345 PAGE 163

RECORDED IN BOOK 2345 PAGE 163

RECORDED IN BOOK 2345 PAGE 163

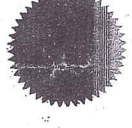

HEREBY CERTIFY THAT THIS IS THE ORIGINAL COPY OF THE ORIGINAL OF "FLORA MEADOWS"

1185/14
F-22-1

RECEIVED BY OWRD
APR 02 2013
SALEM, OR

RECEIVED BY OWRD
 APR 02 2013
 SALEM, OR

.../NAME/WUJT/152B/152B12BC.dgn 11/9/2011 2:47:57 PM

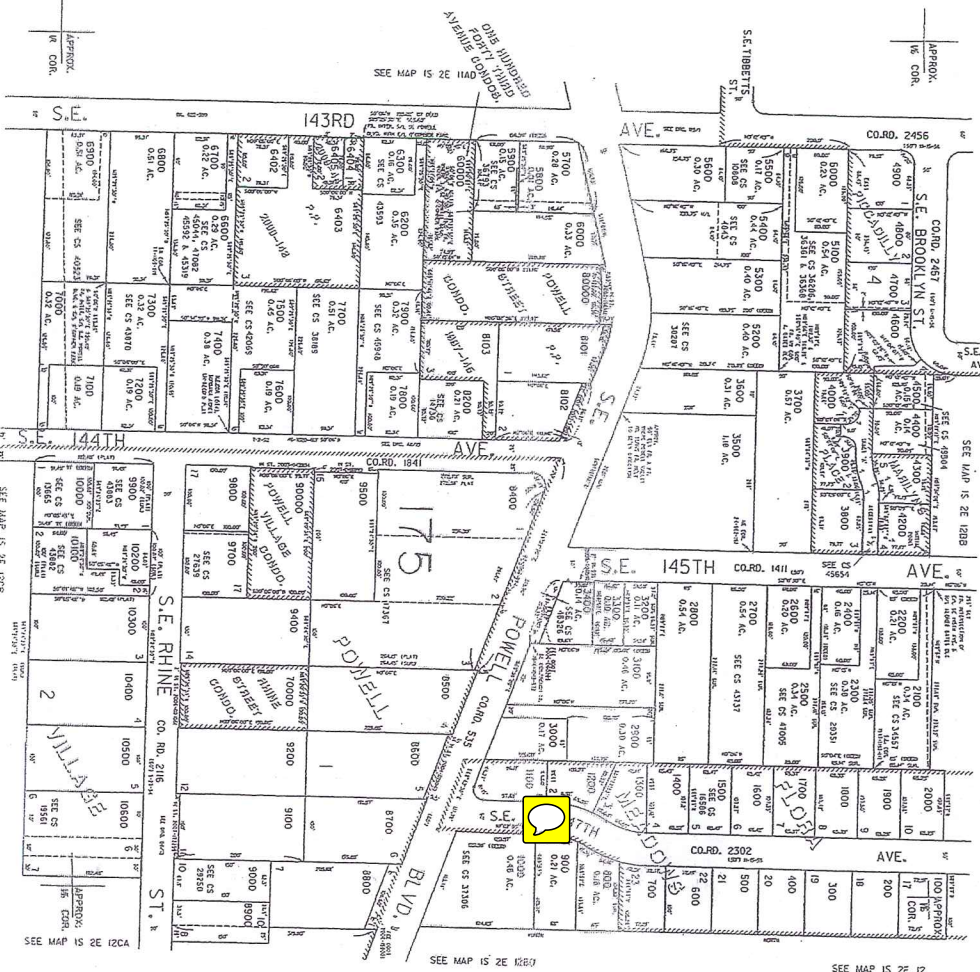

THIS MAP WAS PREPARED FOR
 ASSESSMENT PURPOSE ONLY

SW1/4 NW1/4 SEC. 12 T.1S. R.2E. W.M.
 MULTNOMAH COUNTY

1" = 100'

IS 2E 12BC

- CANCELLED NO.
- 4800
- 5000
- 5400
- 5800
- 6000
- 6200
- 6400
- 6600
- 6800
- 7000
- 7200
- 7400
- 7600
- 7800
- 8000
- 8200
- 8400
- 8600
- 8800
- 9000
- 9200
- 9400
- 9600
- 9800
- 10000

IS 2E 12BC

