

APPLICATION MAP FOR DEVELOPMENT OF MINOR HYDROELECTRIC  
 IN THE NAME OF: LIONEL AND HILDA YOST  
 PROPERTY LOCATED IN THE N 1/2, NE 1/4, SE 1/4 SECTION 33  
 TOWNSHIP 24 SOUTH RANGE 11 WEST OF THE WILLAMETTE MERIDIAN  
 TAX LOT 100

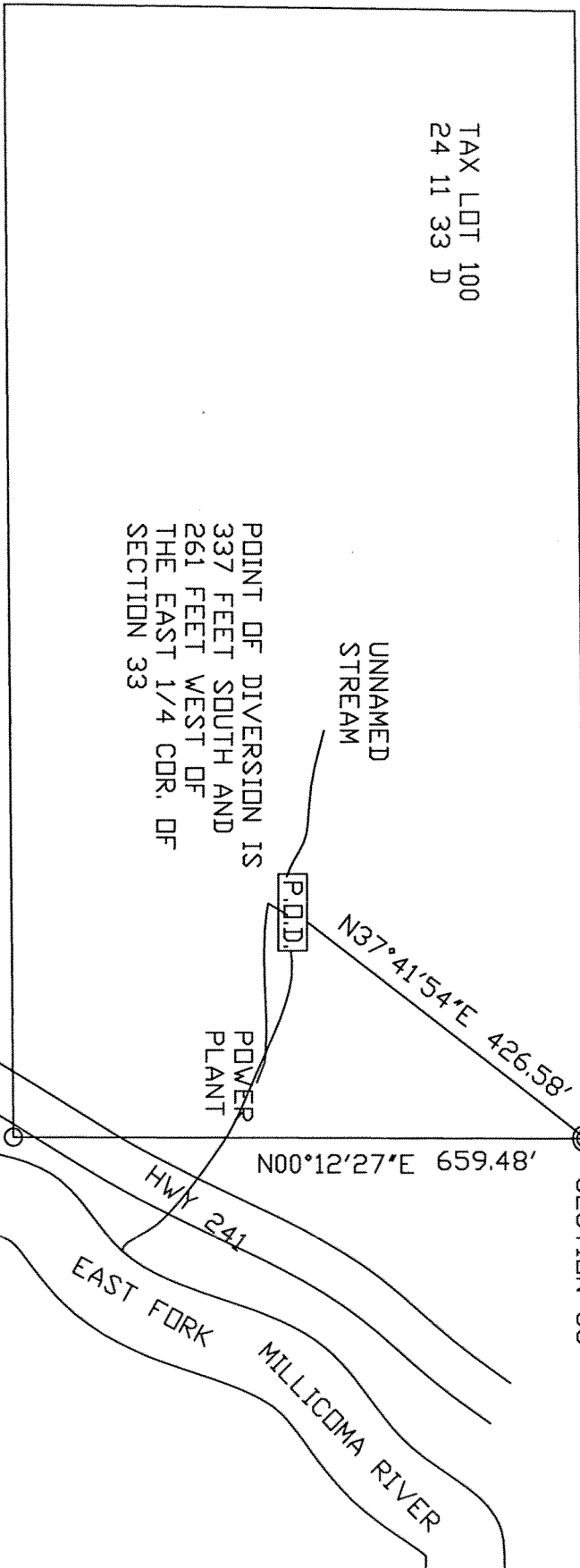

POINT OF DIVERSION IS  
 337 FEET SOUTH AND  
 261 FEET WEST OF  
 THE EAST 1/4 COR. OF  
 SECTION 33

FOUND 5/8 IRON ROD WITH  
 YPC MARKED 'LS 2006'

- LEGEND:
- ⊗ FOUND GOVERNMENT CORNER
  - FOUND PROPERTY CORNER
  - P.O.D. POINT OF DIVERSION
  - / APPROX LOCATION OF 1' PIPELINE
  - TAX LOT BOUNDARY

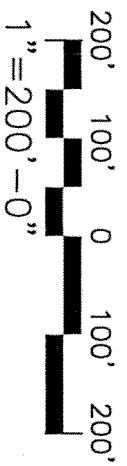

THE PURPOSE OF THIS MAP IS TO IDENTIFY THE LOCATION OF THE HYDROELECTRIC DEVELOPMENT  
 THIS MAP IS NOT INTENDED TO PROVIDE LEGAL DIMENSIONS OR LOCATIONS OF PROPERTY OWNERSHIP LINES