

LOCATION MAP FOR McFARLAND ENTERPRISES, INC

RECEIVED

JAN 30 1997

WATER RESOURCES DEPT.
SALEM, OREGON

Located in the S 1/2, SW 1/4, Section 4 (Tax Lot 500)
and N 1/2, NW 1/4, Section 9 (Tax Lot 600),
T 14 S, R 5 W, W.M.
BENTON COUNTY, OREGON

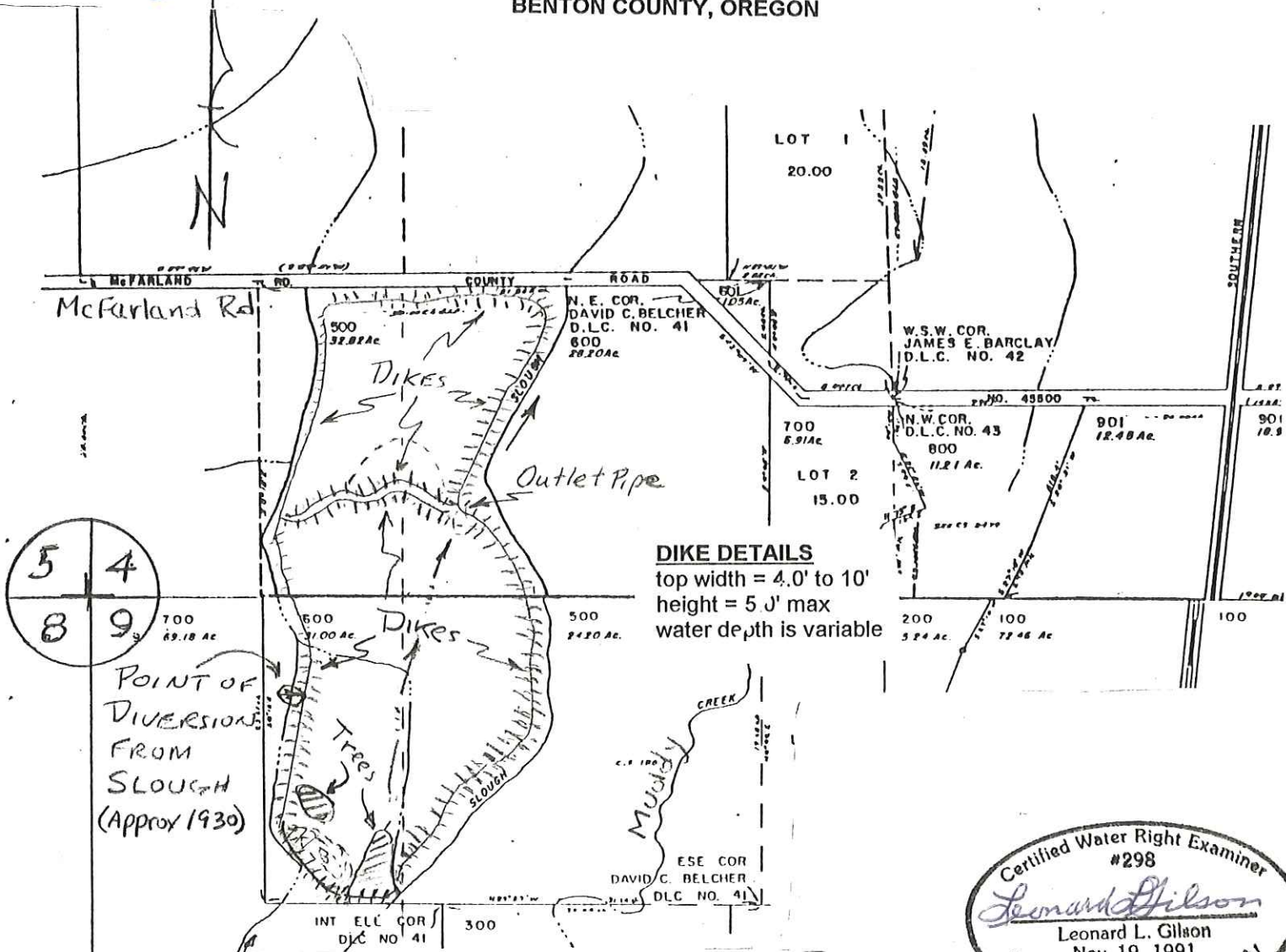

DIKE DETAILS
top width = 4.0' to 10'
height = 5 J' max
water depth is variable

POINT OF DIVERSION FROM SLOUGH (Approx 1930)

POINT OF DIVERSION FROM SLOUGH IS 825 FEET EAST AND 410 FEET SOUTH FROM THE NW CORNER OF SEC. 9, T14S, R5W, WM

Certified Water Right Examiner
#298
Leonard L. Gilson
Leonard L. Gilson
Nov. 19, 1991
STATE OF OREGON

SCALE IS APPROXIMATELY 1 INCH = 660 FEET FROM AERIAL PHOTOGRAPHY

NOTE: THIS MAP IS FOR THE PURPOSE OF IDENTIFYING LOCATION OF WATER RIGHT AND IRRIGATION AND HAS NO INTENT TO DIMENSION OR LOCATE PROPERTY OWNERSHIP LINES. DISTANCES AND AREAS ARE DETERMINED AS SCALED FROM AERIAL PHOTOGRAPHY.

LEONARD L. GILSON, PE, PLS
Engineering - Surveying
7275 S.W. 82nd Ave.
Portland, OR 97223
Phone 246-1612

P-82632