

SECTION 36, T.2N., R.3W., W.M.
 WASHINGTON COUNTY, OREGON
 WATER RIGHT APPLICATION MAP

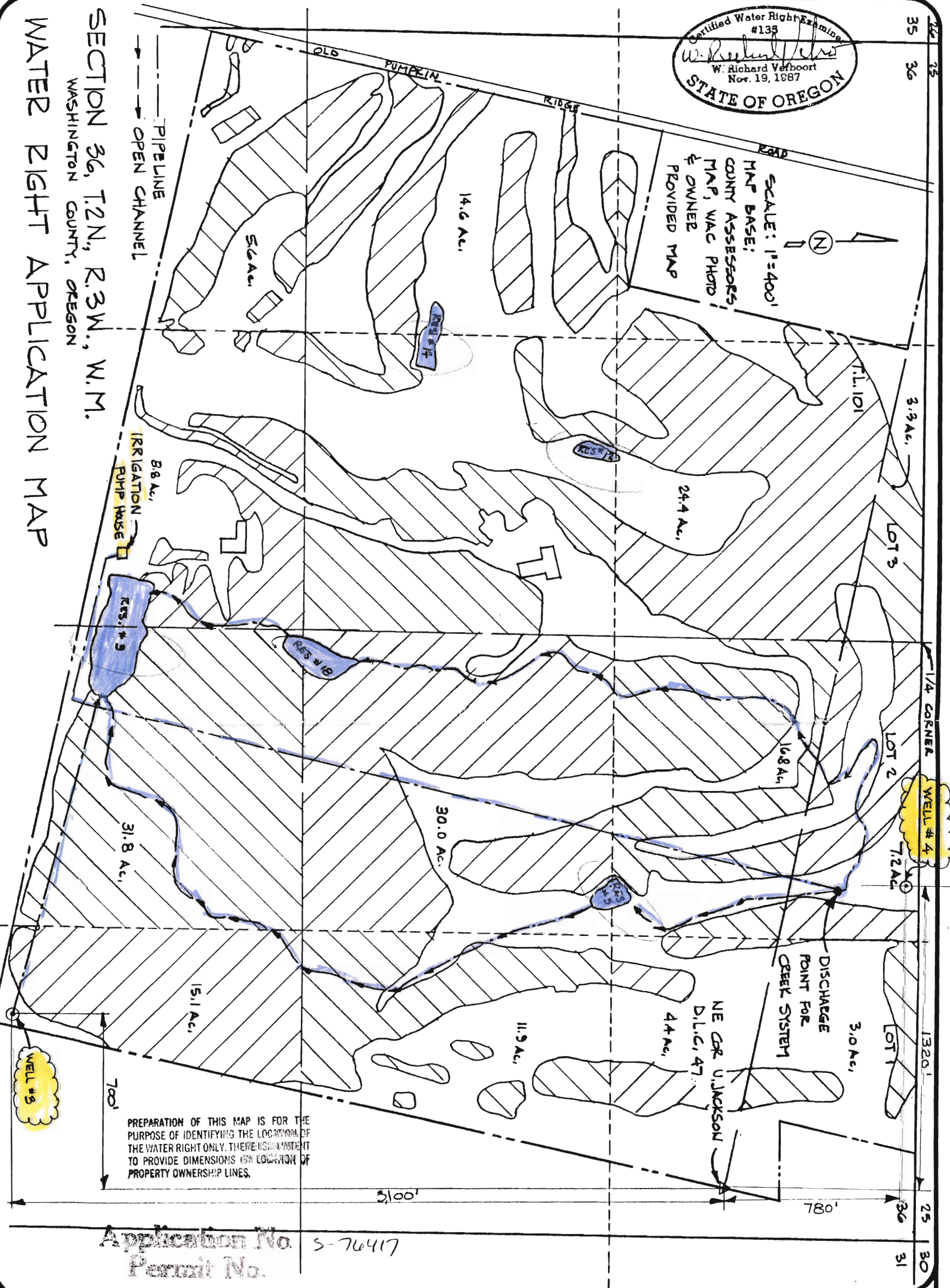

SCALE: 1"=400'
 MAP BASE:
 COUNTY ASSESSORS
 MAP, VAC PHOTO
 & OWNER
 PROVIDED MAP



PREPARATION OF THIS MAP IS FOR THE PURPOSE OF IDENTIFYING THE LOCATION OF THE WATER RIGHT ONLY. THERE IS NO INTENT TO PROVIDE DIMENSIONS OR LOCATION OF PROPERTY OWNERSHIP LINES.

Application No. 5-76417
 Permit No.

VERBOORT ENGINEERING
 AGRICULTURE • CIVIL • WATER RESOURCES
 HILLSBORO, OREGON

designed	WRV	9/26/94
drawn	JER	9/26/94
checked	WRV	9/26/94
drawing no.	94-B-13	
sheet no.	1/1	

PUMPKIN RIDGE PARTNERS, INC.
 12930 OLD PUMPKIN RIDGE ROAD
 CORNELIUS, OR 97113
RECEIVED
 DEC 29 1994

work copy 1/5/96

WATER RESOURCES DEPT
 SALEM, OREGON