

WATER RIGHTS APPLICATION MAP

T2S, R4W, W44
S 8, Taxlots 500 & 600
POLK COUNTY, OR
WILLAMETTE RIVER BASIN

PREPARED FOR:
KENTON GREGORY
26301 NW WILLIAMS CANYON RD
GASTON, OR

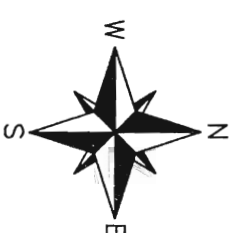

IRRIGATION ACREAGE	ACREAGE			
	NW SE	NE SW	SW SE	SE SW
SEC. 8	37.34 AC	3.30 AC	18.50 AC	16.60 AC
TOTAL - 75.74 AC				
SEC. 9	0.52 AC	0.04 AC		
TOTAL - 0.56 AC				
SEC. 17	9.78 AC	5.82 AC		
TOTAL - 15.60 AC				
TOTAL IRRIGATED AC 91.90				

PROPOSED TWIN OAKS RESERVOIR

PROPOSED CASCADE VIEW RESERVOIR

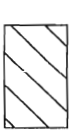
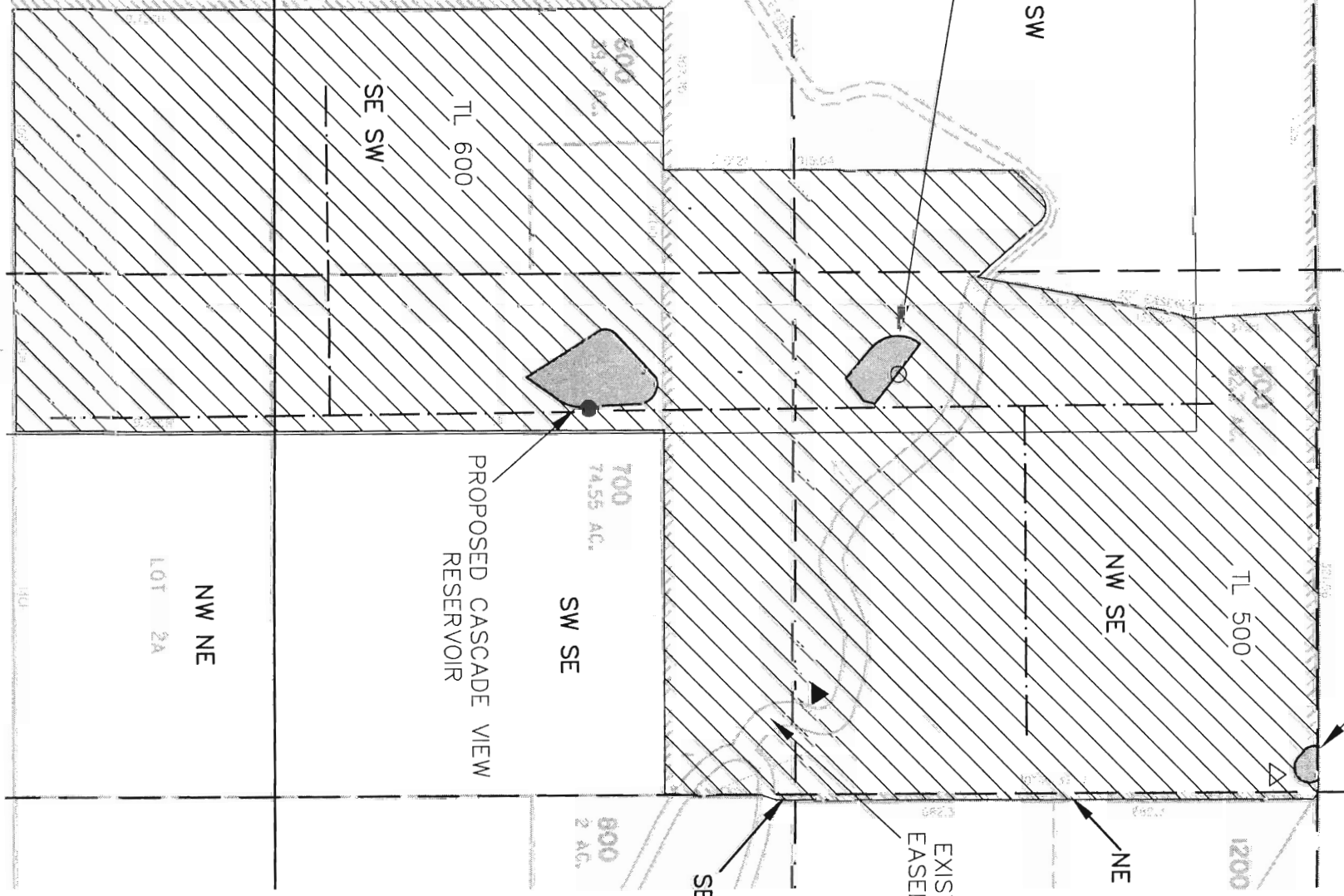

Potential irrigation area

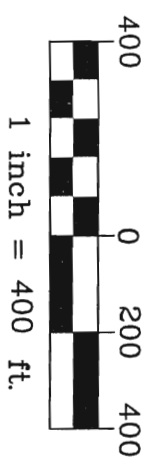

MAP BASE: TAX ASSESSOR MAP 2S 4 36 8

- Proposed Twin Oaks Reservoir. Point of Diversion is 1565 feet North and 2875 feet East of SW corner Section 8.
- △ Proposed Surface Water Point of Diversion for Twin Oaks is 2570 feet North and 3850 feet East of SW corner Section 8.
- Proposed Cascade View Reservoir Point of Diversion is 815 feet North and 3015 feet East of SW corner Section 8.
- ▲ Proposed Surface Water Point of Diversion for Cascade View Reservoir is 1375 feet North and 3670 feet East of SW corner Section 8.
- Proposed main irrigation pipe (approx. location—system not designed)

RECEIVED
MAY 14 2008
WATER RESOURCES DEPT
SALEM, OREGON

THIS MAP WAS PREPARED FOR THE PURPOSE OF IDENTIFYING THE LOCATION OF WATER RIGHTS ONLY AND IS NOT INTENDED TO PROVIDE LEGAL DIMENSIONS OR LOCATION OF PROPERTY OWNERSHIP LINES.



Project: 307-2-111
Drawing: 3072111A-COBU.dwg
By: CVB/WPK
Checked by: EAU
Date: 3-21-08

App No R87174