

I, William L. Wales, Jr. of Klamath Falls, Oregon, do hereby certify that this map was made from notes taken during an actual survey made by me and completed on February 10, 1956, and that the monument shown on this map, consisting of a 3/4"  $\phi$  steel reinforcing bar 36" long driven in the ground 30", is N 89° 27 1/2' E 5268 3/4 feet from the Southwest corner of Section 6, T. 36 S., R. 10 E., W.M.

*Wm. L. Wales, Jr.*

Oregon No. 3186

Registered Professional Engineer  
Date of Registration, May 11, 1951

Application No. 30623  
Permit No. 24127



RECEIVED  
MAR 28 1956  
STATE ENGINEER  
SALEM, OREGON

T. 36 S., R. 10 E., W.M.

MAP SHOWING  
LANDS TO BE IRRIGATED  
BY  
EMMET J. & MILDRED LAHODA  
KLAMATH COUNTY OREGON  
Scale: 1 in. = 400 ft.  
Survey & Map by: William L. Wales, Jr.  
Civil & Structural Engineer  
Klamath Falls, Oregon.  
2/13/56



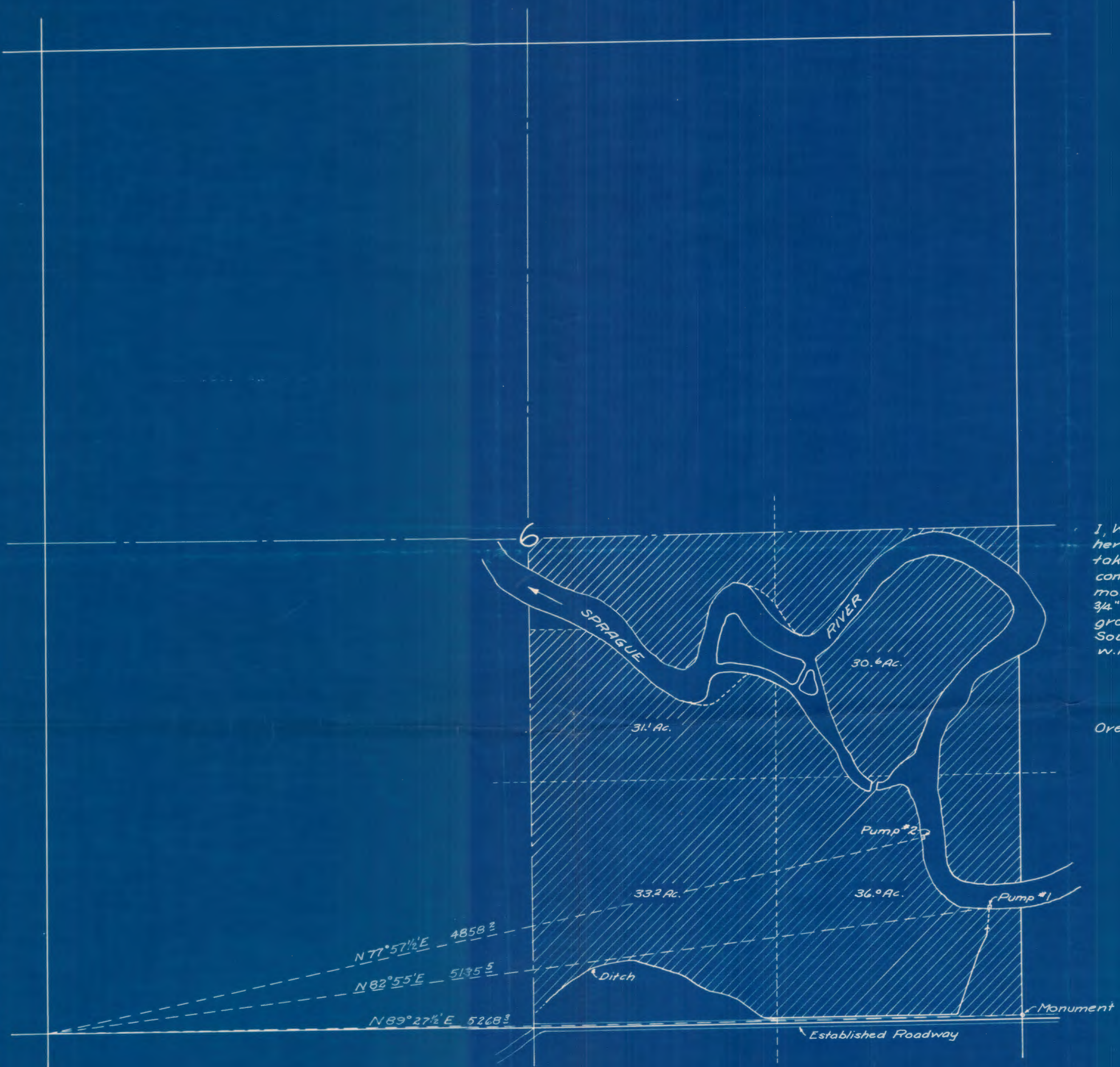

I, William L. Wales, Jr. of Klamath Falls, Oregon, do hereby certify that this map was made from notes taken during an actual survey made by me and completed on February 10, 1956, and that the monument shown on this map, consisting of a 3/4"  $\phi$  steel reinforcing bar, 36" long driven in the ground 30", is N 89° 27 1/2' E 5268 3/8 feet from the Southwest corner of Section 6, T.36 S., R.10 E., W.M.

*Wm. L. Wales, Jr.*  
Registered Professional Engineer  
Oregon No. 3186  
Date of Registration, May 11, 1951

Application No. 30623  
Permit No. 24127

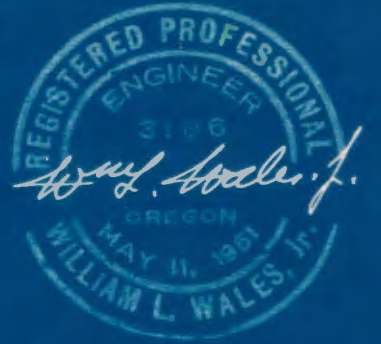

MAP SHOWING  
LANDS TO BE IRRIGATED  
BY  
**EMMET J. & MILDRED LAHODA**  
KLAMATH COUNTY OREGON  
Scale: lin. = 400ft.  
Survey & Map by: William L. Wales, Jr.  
Civil & Structural Engineer  
Klamath Falls, Oregon.  
2/13/56

T.36S., R.10E., W.M.