

PRESENT
 Pump No. 2 Location:
 N 4° 30' W 2400 feet
 from SW Cor. Sec. 3
 Tp. 12 S., R. 2 W., W.M.

PROPOSED
 Pump No. 1 Location:
 N 15° E 1485 feet
 from SW Cor. Sec. 3, Tp. 12 S., R. 2 W., W.M.

Application No. 46900
 Permit No. 34877

Point of diversion
 1430 ft. N & 1050 ft. E
 of SW Corner of NW 1/4
 Sec. 19 Tp. 12 S. R. 1 W.
 of W.M.

LEBANON

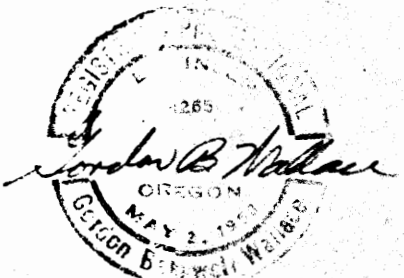

LEBANON I.O.O.F CEMETERY		LEBANON MASONIC CEMETERY	
Tp. 12 S., R. 3 W., W.M.			
Gordon B. Wallace 754 E. Oak St. Lebanon, Oregon		Scale: 1" = 1600'	Mor 4, 1970
		Dwg No.	75
		Sheet 1 of 1	REV 0

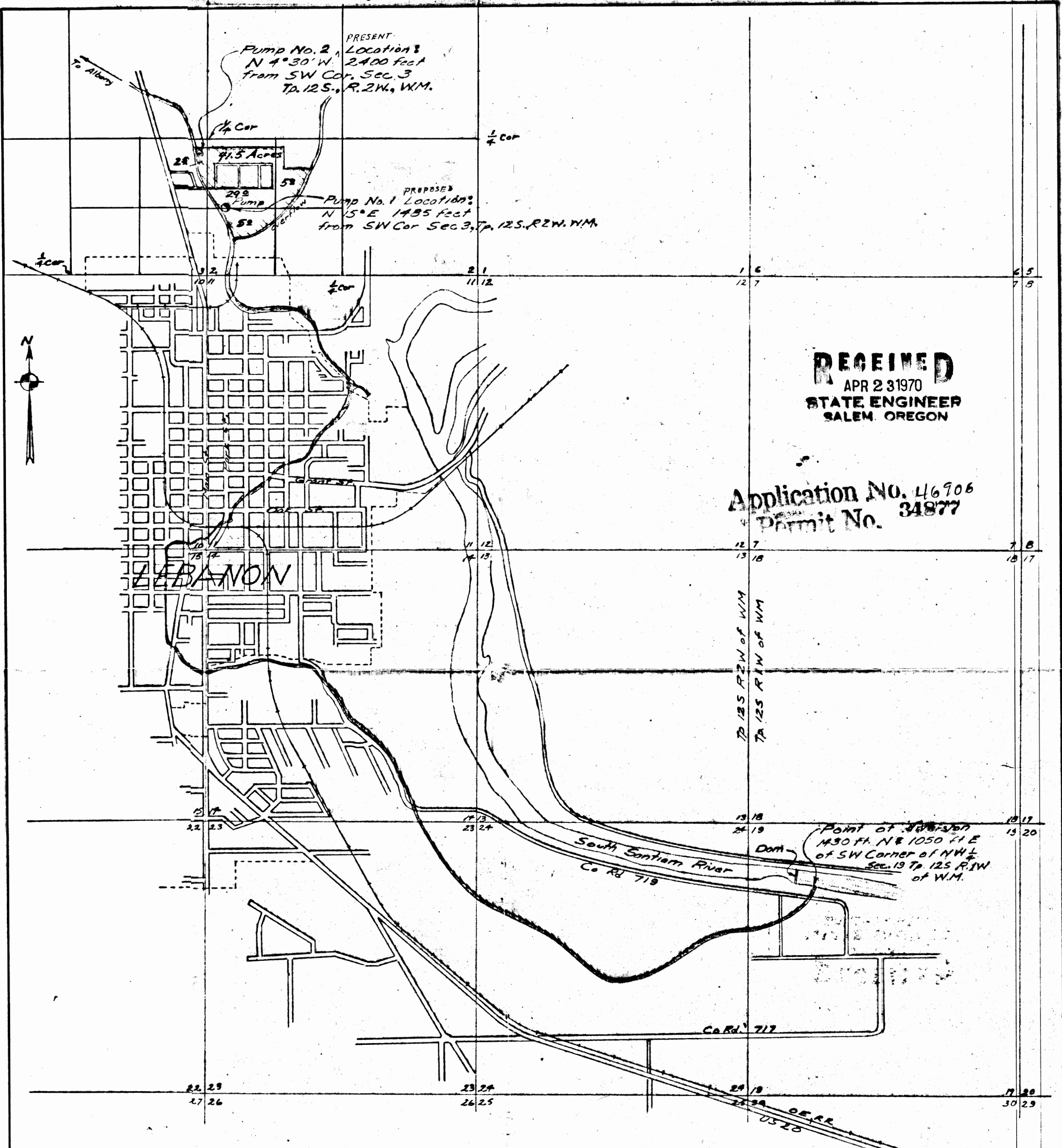

RECEIVED
 APR 23 1970
 STATE ENGINEER
 SALEM, OREGON

Application No. 46906
 Permit No. 34877



LEBANON I.O.O.F CEMETERY LEBANON MASONIC CEMETERY Tp. 12S., R. 3W., W.M.		Scale: 1" = 1600'		Mar 4, 1970	
		Gordon B. Wallace 754 E. Oak St. Lebanon, Oregon		Dwg No.	Rev
		Sheet 1 of 1		75	0