

T. 29S. R. 5W. W.M.

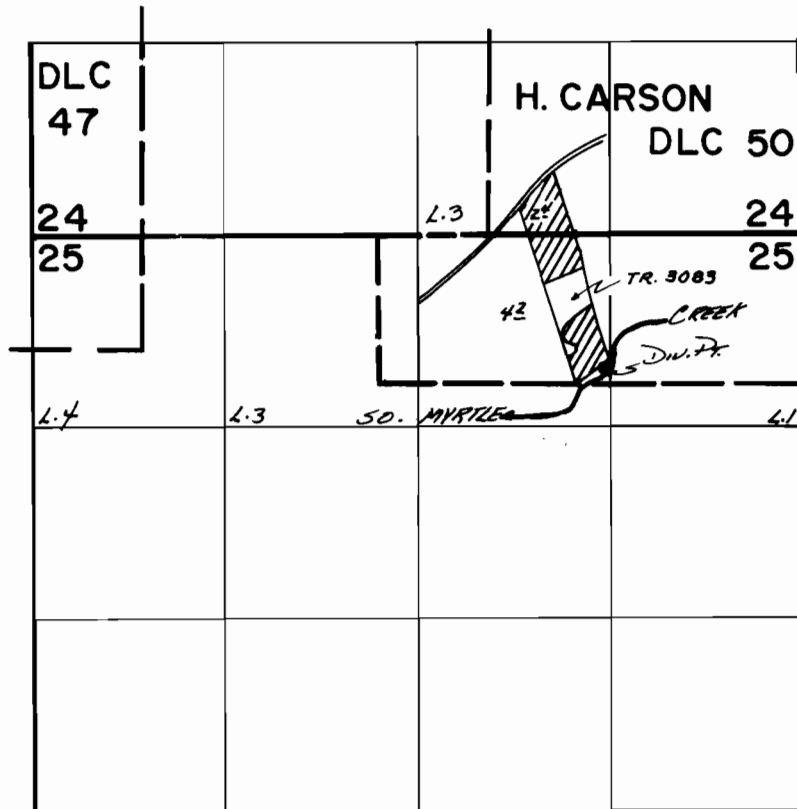

DIV. PT. LOC. - 940'S & 1380'W FROM NE COR. SEC. 25

FINAL PROOF SURVEY UNDER

Transfer No. 3083
Application No. 52150... Permit No. 40595...
IN NAME OF

.....DONALD...&...ROBERT...M...DEAM.....

Surveyed MAY...20 1977, by ..D.M.NORBY.....