

NE 1/4 SECTION 2, TOWNSHIP 34 SOUTH

RANGE 5 WEST, W. M.

JOSEPHINE COUNTY

SCALE: 1" = 400'



UNPAVED STR

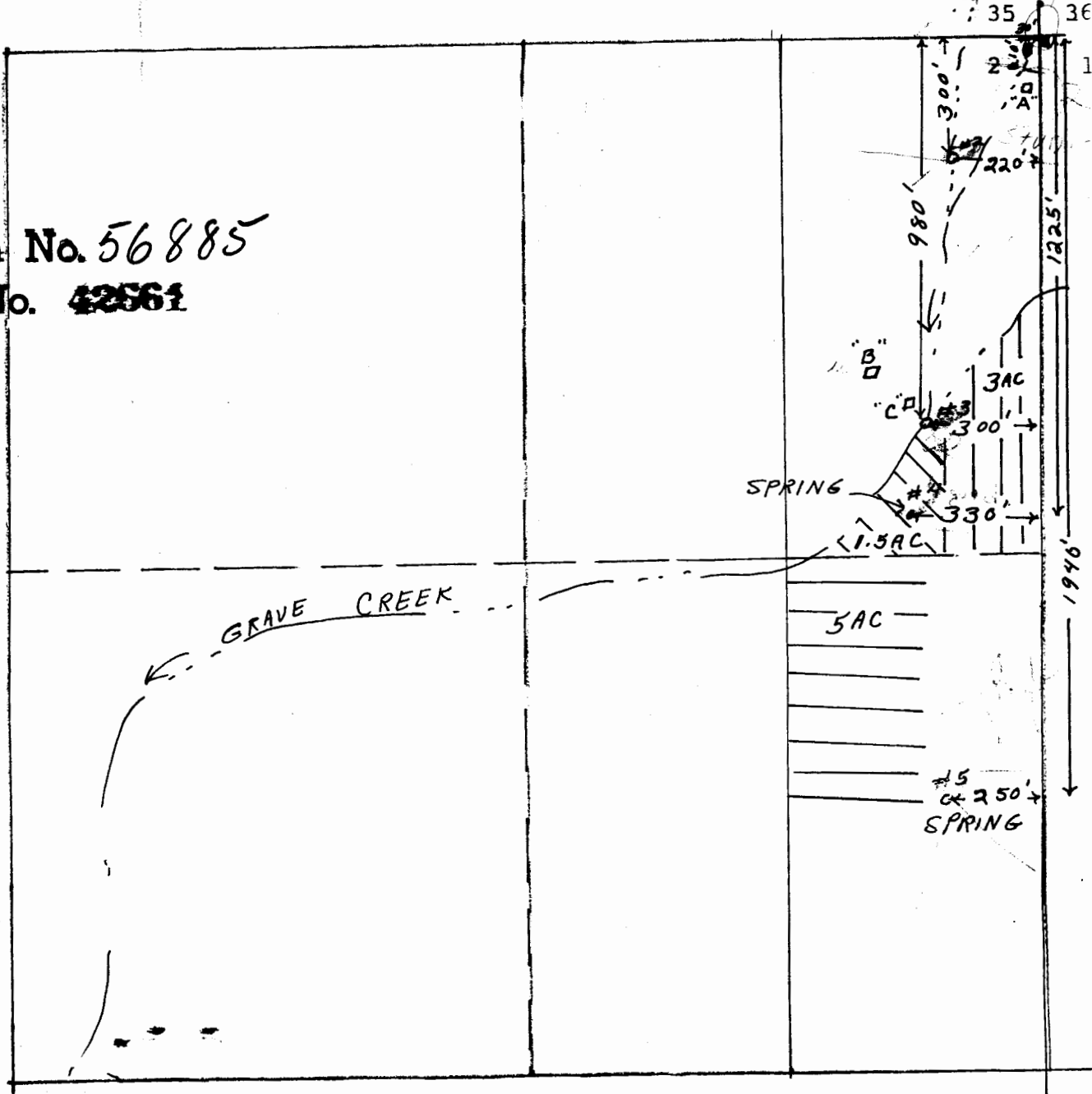

Application No. 56885
Permit No. 42561

RECEIVED

NOV 28 1977

WATER RESOURCES DEPT
SALEM, OREGON

Permit No.
Application No. 20882

2