

RECEIVED

SEP 21 1999

WATER RESOURCES DEPT.
SALEM, OREGON

FINAL PROOF MAP

T.34S., R.1W., W.M., SECTION 21
APP. #S-69538, PER. #51696

N. 1/4 COR

NW 1/4, NE 1/4

NE 1/4, NE 1/4

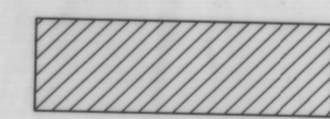
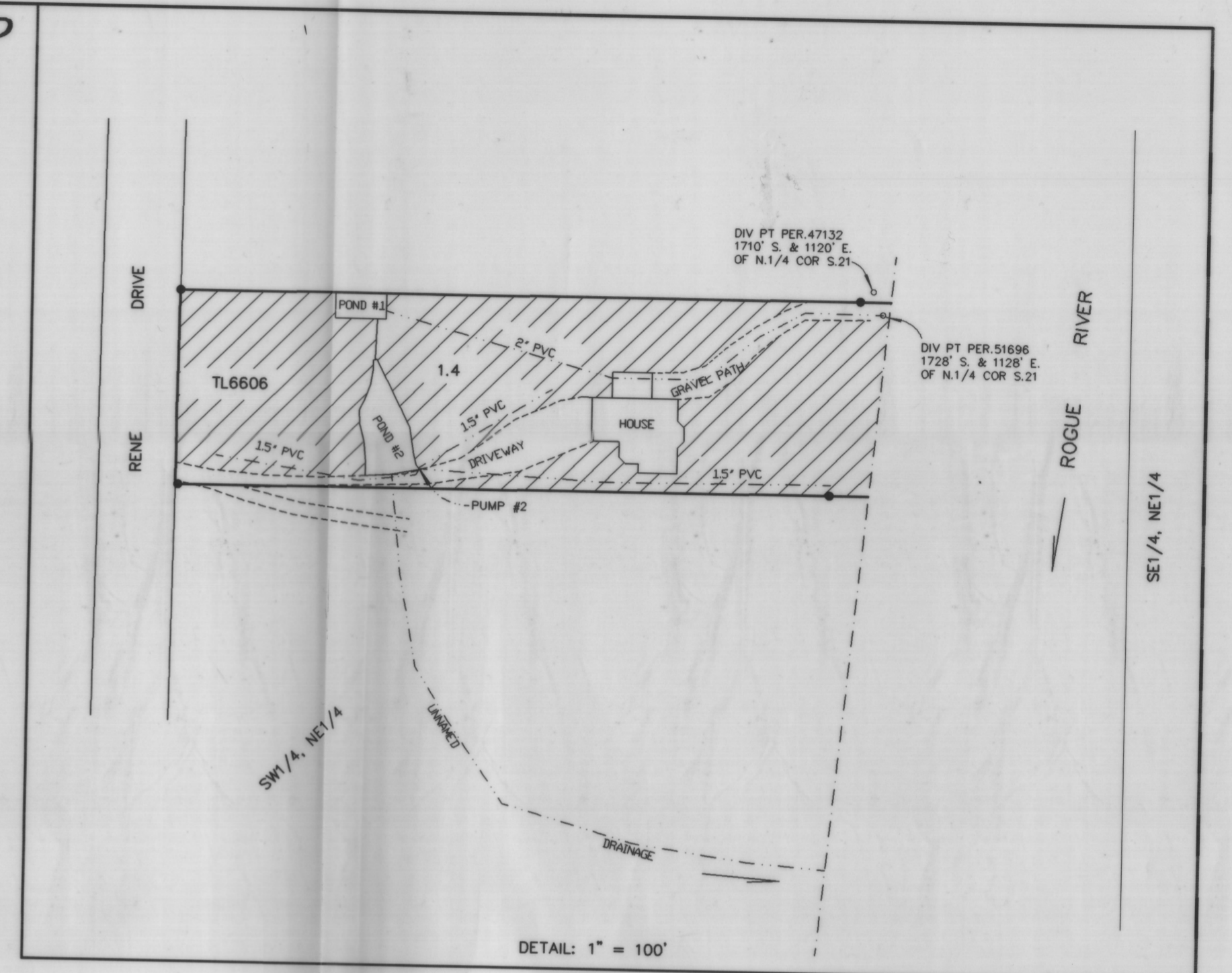
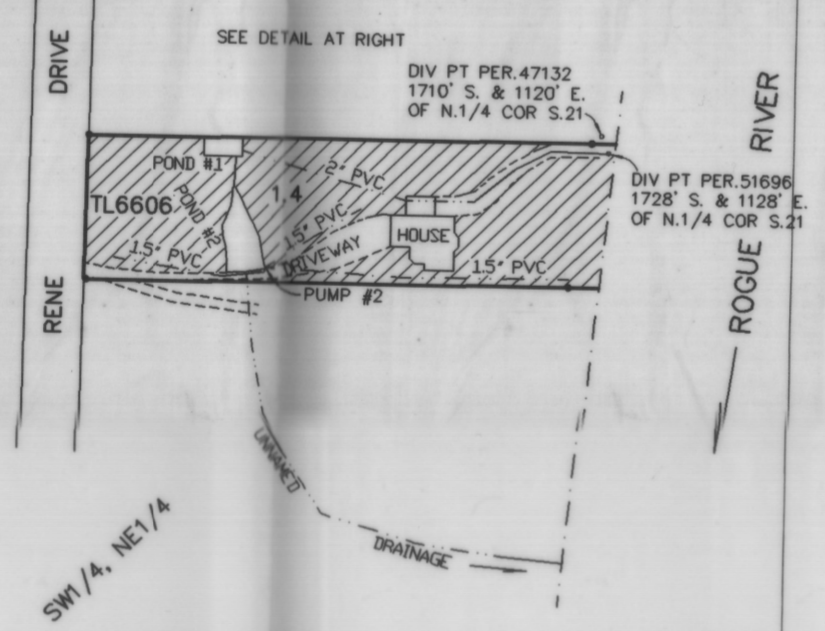

IRRIG UNDER APP. #S-69538 & PER. #51696

FD. SURVEY PIN PER SURVEY NO. 8965.

N

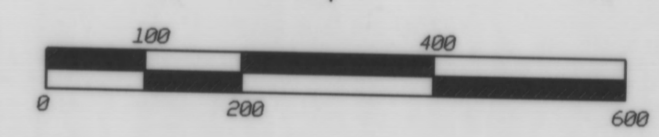

21

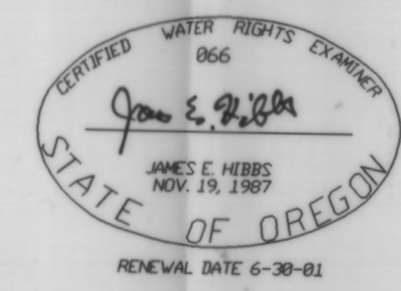

TITLE: FINAL PROOF MAP	DATE: 13 SEP 1999
ASSESSOR'S MAP #: 341W21A TL6606	SCALE: 1 inch = 200 feet
FOR: ALBERT ASHLEY 243 RENE DRIVE SHADY COVE, OR 97539 PH: 878-3481	DRAWN BY: JEH CHK BY: ORIGIN:
L.J. FRIAR & ASSOCIATES P.C. CONSULTING LAND SURVEYORS 816 W. 37TH ST. MEDFORD, OR (541) 776-2782	ROTATION: 0° JOB#: 99-100 Sheet 1 of 1.