

RECEIVED

T26S.R6W.W.M.

DEC 31 1998

WATER RESOURCES DEPT
SALEM, OREGON

1 INCH = 1320 FEET

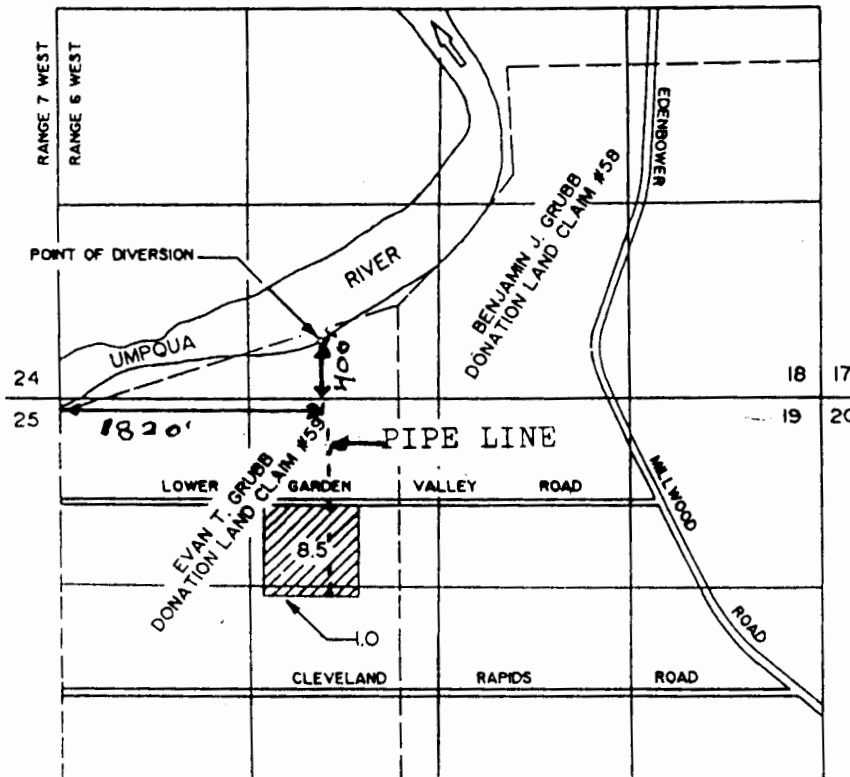

THE PURPOSE OF THIS MAP IS TO IDENTIFY THE LOCATION OF THE WATER RIGHT. IT IS NOT INTENDED TO PROVIDE INFORMATION RELATIVE TO THE LOCATION OF PROPERTY OWNERSHIP BOUNDARY LINES.



FINAL PROOF SURVEY UNDER

Application No. 72263 Permit No. 51827

IN NAME OF

LELAND D. OR JOANNE SAND, SAND FAMILY TRUST

Surveyed DEC 14 1998 by DUANE KIRBY