

**FINAL PROOF SURVEY MAP
IN THE NAME OF EDWARD C. NIELSEN
SECTIONS 19 & 30, TOWNSHIP 26 SOUTH, RANGE 6 WEST, W.M.**

APPLICATION S-72415 PERMIT 51800

RECEIVED

SEP 13 1999

WATER RESOURCES DEPT
SALEM OREGON

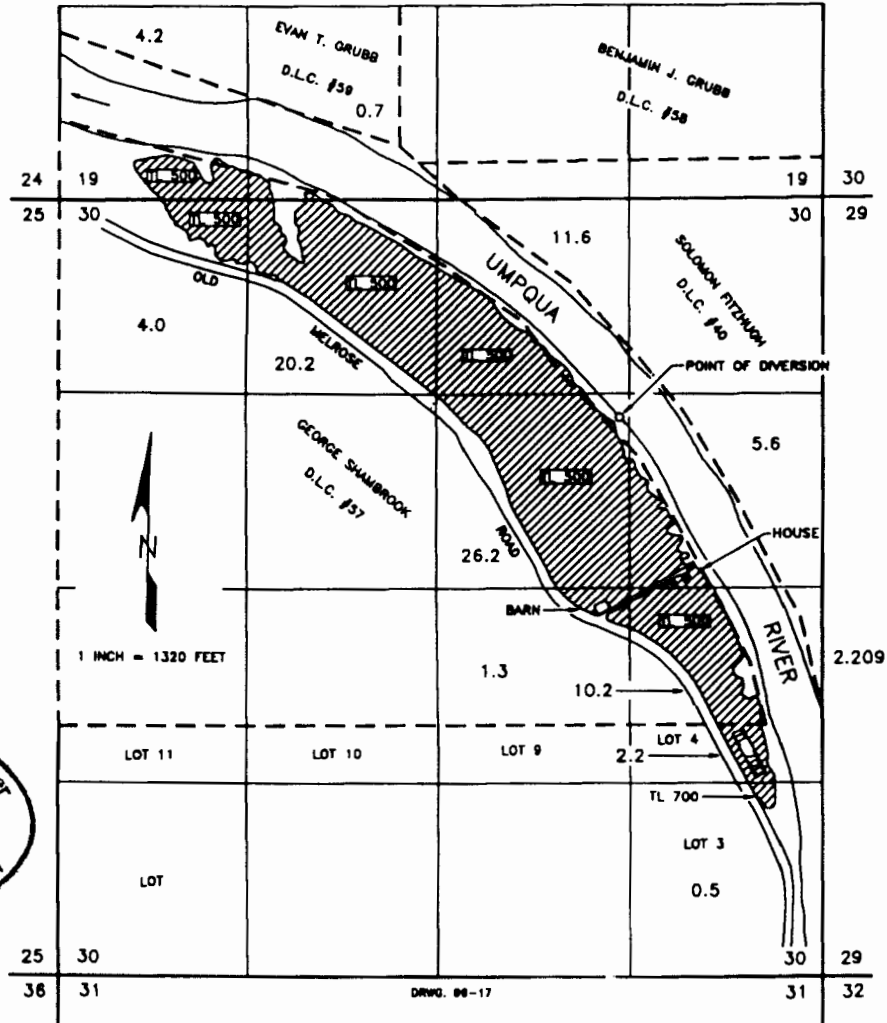

Certified Water Right Examiner
 #064 WRE
James F. Gosson
 James F. Gosson
 Nov. 19, 1987
 STATE OF OREGON

THE POINT OF DIVERSION IS LOCATED 1470 FEET SOUTH AND 1380 FEET WEST FROM THE NORTHEAST CORNER OF SECTION 30, BEING WITHIN THE SW 1/4 NE 1/4 SECTION 30, TOWNSHIP 26 SOUTH, RANGE 6 WEST, W.M., DOUGLAS COUNTY.

THE PURPOSE OF THIS MAP IS TO IDENTIFY THE LOCATION OF THE WATER RIGHT. IT IS NOT INTENDED TO PROVIDE INFORMATION RELATIVE TO THE LOCATION OF PROPERTY OWNERSHIP BOUNDARY LINES.