

T.11S., R.2W.
Sec. 25

RECEIVED

DEC 23 1992

Application No. 73091
Permit No. 51923

WATER RESOURCE DEPT.
SALEM, OREGON

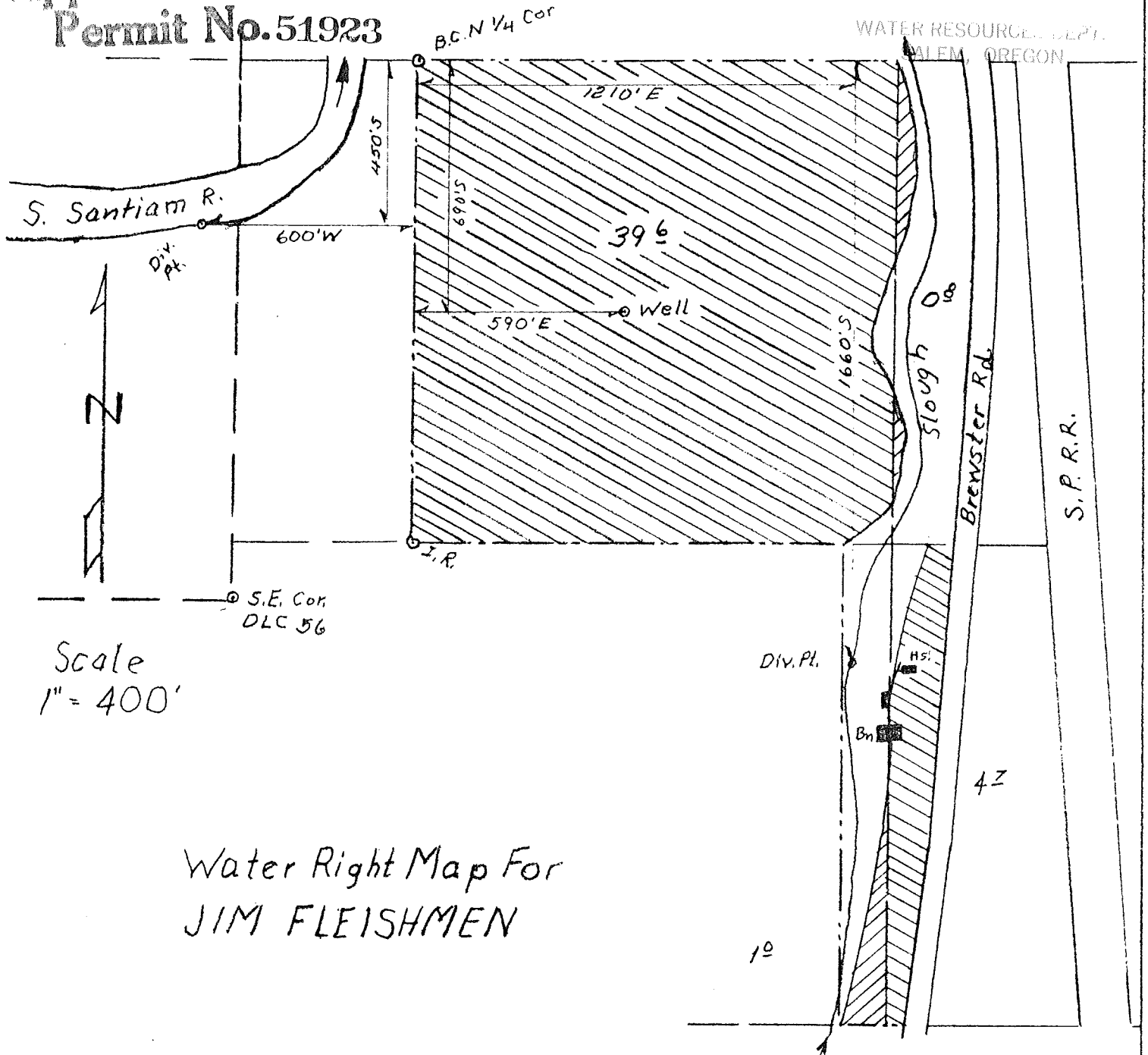

Scale
1" = 400'

Water Right Map For
JIM FLEISHMEN

Photo Surveyed Dec. 4, 1992

By *Larry W. Jérouse*
LARRY W. JÉROUSE
Dec. 7, 1989
STATE OF OREGON

THIS MAP WAS PREPARED FOR THE PURPOSE OF IDENTIFYING THE LOCATION OF A WATER RIGHT ONLY AND IS NOT INTENDED TO PROVIDE LEGAL DIMENSIONS OR LOCATION OF PROPERTY OWNERSHIP LINES.