







CLAIM OF BENEFICIAL USE MAP

SECTION 7, T5S, R1E AND SECTIONS 1 AND 12 T5S, R1W, WM

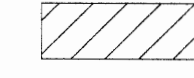
LOTS 1300, 1400 AND 1500 OF TAX MAP 5 1E 7 AND
 LOTS 100, 101, 400, 500, 600, 601, 701 AND 1202 OF
 TAX MAP 5 1W 12

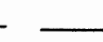
CLACKAMAS COUNTY, OREGON
 WILLAMETTE RIVER BASIN
 APPLICATIONS G-12267, G-13453, R-73446 AND S-73447
 PERMITS S-11369, G-12383, R-11494 AND S-51529

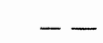
PREPARED FOR:
 WEST COAST TRUST, TRUSTEE
 FRANK J. BRONEC TRUST UTD 09/12/05
 P.O. BOX 1012
 SALEM, OREGON 97308

-  PRIMARY IRRIGATION PER PERMIT 11369 AND SUPPLEMENTAL IRRIGATION PER PERMIT S-51529
-  PRIMARY IRRIGATION PER PERMIT 12383 AND SUPPLEMENTAL IRRIGATION PER PERMIT S-51529
-  WELL
-  EXISTING MAIN IRRIGATION PIPES
-  PROPERTY BOUNDARY LINE
-  TAX LOT LINE
-  1/16TH SECTION LINE
-  DLC LINE

**IRRIGATED AREA SUMMARY
(ACRES)**

TOWNSHIP	RANGE	MERIDIAN	SECTION	QUARTER/QUARTER	GOV. LOT	DLC	PRIMARY IRRIGATION AREA PERMIT G-11369	PRIMARY IRRIGATION AREA PERMIT G-12383	SUPPLEMENTAL IRRIGATION AREA, PERMIT S-51529
55	1W	WM	1	SW-SE	71	2.7			2.7
55	1W	WM	1	SE-SE	71	3.0			3.0
55	1W	WM	12	NE-NE	71	18.2	10.7		28.9
55	1W	WM	12	NW-NE	71	8.3	30.0		38.3
55	1W	WM	12	SW-NE	71		36.5		36.5
55	1W	WM	12	SE-NE	71		27.0		27.0
55	1W	WM	12	NE-NW	71	10.0			10.0
55	1W	WM	12	SE-NW	71	14.3			14.3
55	1W	WM	12	SW-NE	72	3.6			3.6
55	1W	WM	12	SE-NE	72	3.0			3.0
55	1W	WM	12	NE-SW	72	1.3			1.3
55	1W	WM	12	SE-SW	72	0.9			0.9
55	1W	WM	12	NE-SE	72	34.6			34.6
55	1W	WM	12	NW-SE	72	37.2			37.2
55	1W	WM	12	SW-SE	72	6.2			6.2
55	1E	WM	7	SW-NW	3	1.0			1.0
55	1E	WM	7	NW-SW		4.8			4.8
TOTAL							149.1	104.2	253.3

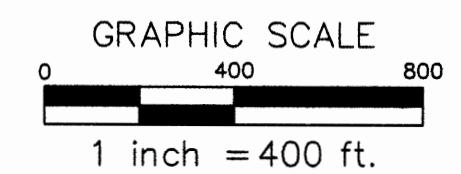
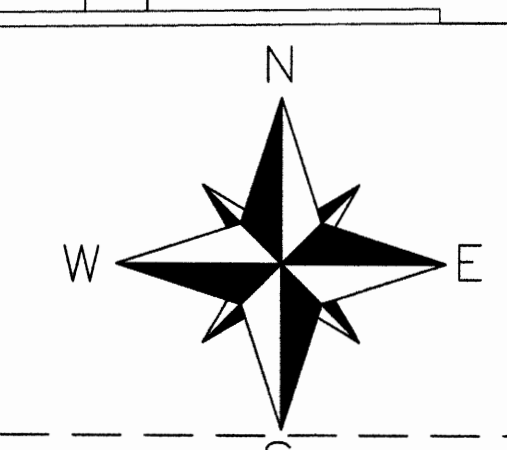
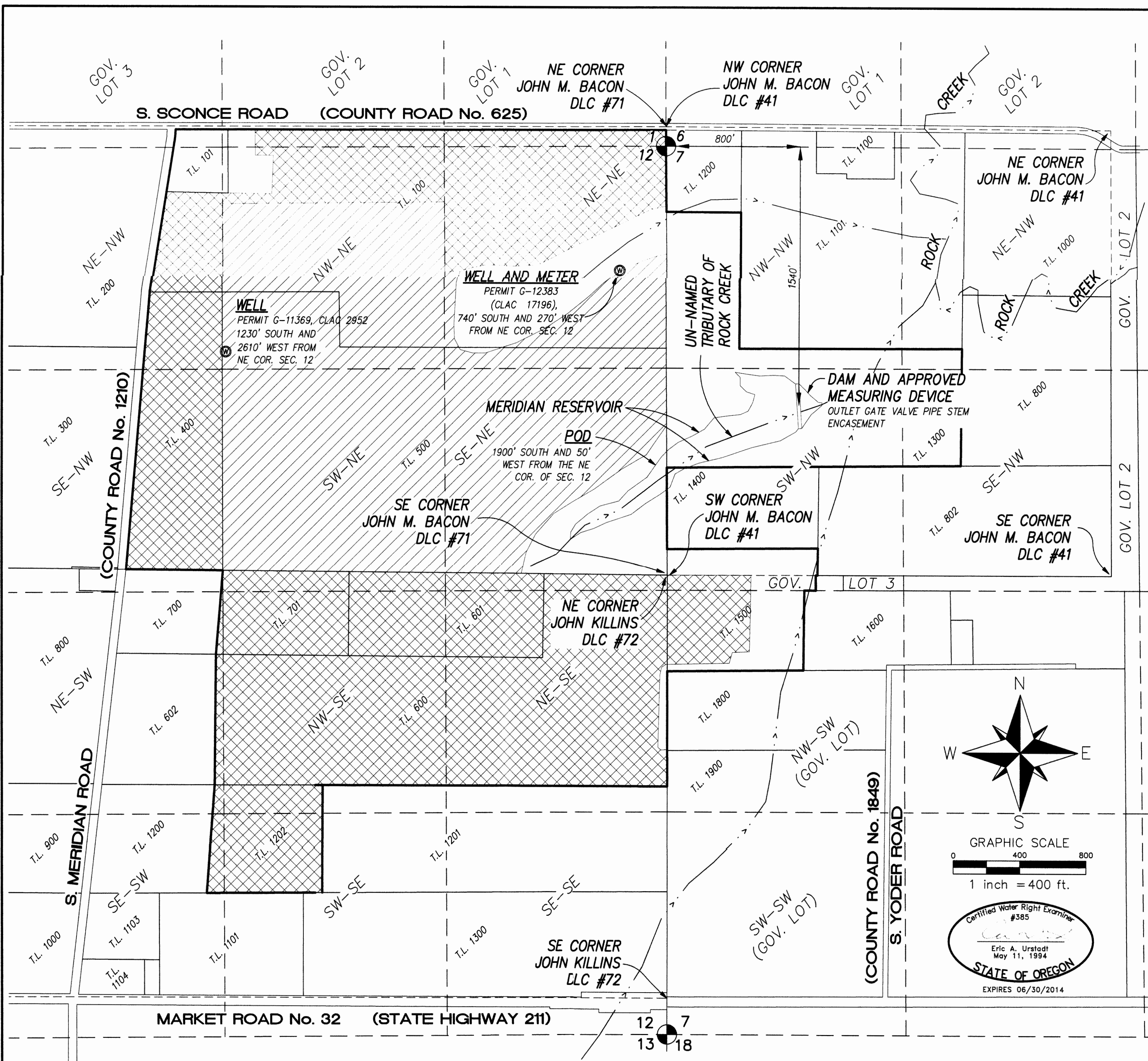

THIS MAP IS IDENTICAL TO MAP BY MCKAY IN 2011, EXCEPT THE WELL LOCATION FOR PERMIT G-12383 HAS BEEN CORRECTED AND VERIFIED BY GPS AND AERIAL PHOTOS; AND WELL LOGS ARE ADDED TO WELL LOCATIONS TO AVOID FUTURE CONFUSION. ERIC URSTADT MAY 5, 2014.

MAP IS BASED ON ASSESSORS MAPS OF T5S R1W SECTION 12 AND T5S R1E SECTION 7 AND A 2010 AERIAL PHOTO RECEIVED FROM GOOGLE EARTH.
 THIS MAP WAS PREPARED FOR THE PURPOSE OF IDENTIFYING THE LOCATION OF A WATER RIGHT ONLY AND IS NOT INTENDED TO PROVIDE LEGAL DIMENSIONS OR LOCATION OF PROPERTY OWNERSHIP LINES.

Stuntzner
 Engineering & Forestry, LLC

ENGINEERING • LAND SURVEYING • FORESTRY
 PLANNING • WATER RIGHTS

2137 19TH AVENUE
 FOREST GROVE, OR 97116

INFO@STUNTZNER.COM
 PHONE: (503) 357-5717
 FAX: (503) 357-5698

DRAWN BY: KAID E. MCKAY DWG: 3102057B COBU.dwg
 CHECKED BY: ERIC A. URSTADT DATE: AUGUST 19, 2011
 DESIGNED BY: KAID E. MCKAY REVISED: 5MAY2014
 JOB NAME: BRONEC FAMILY COBU SHEET 1 OF 1

55 10

Township No 5 South Range No 1 West Willamette Meridian, Oregon.

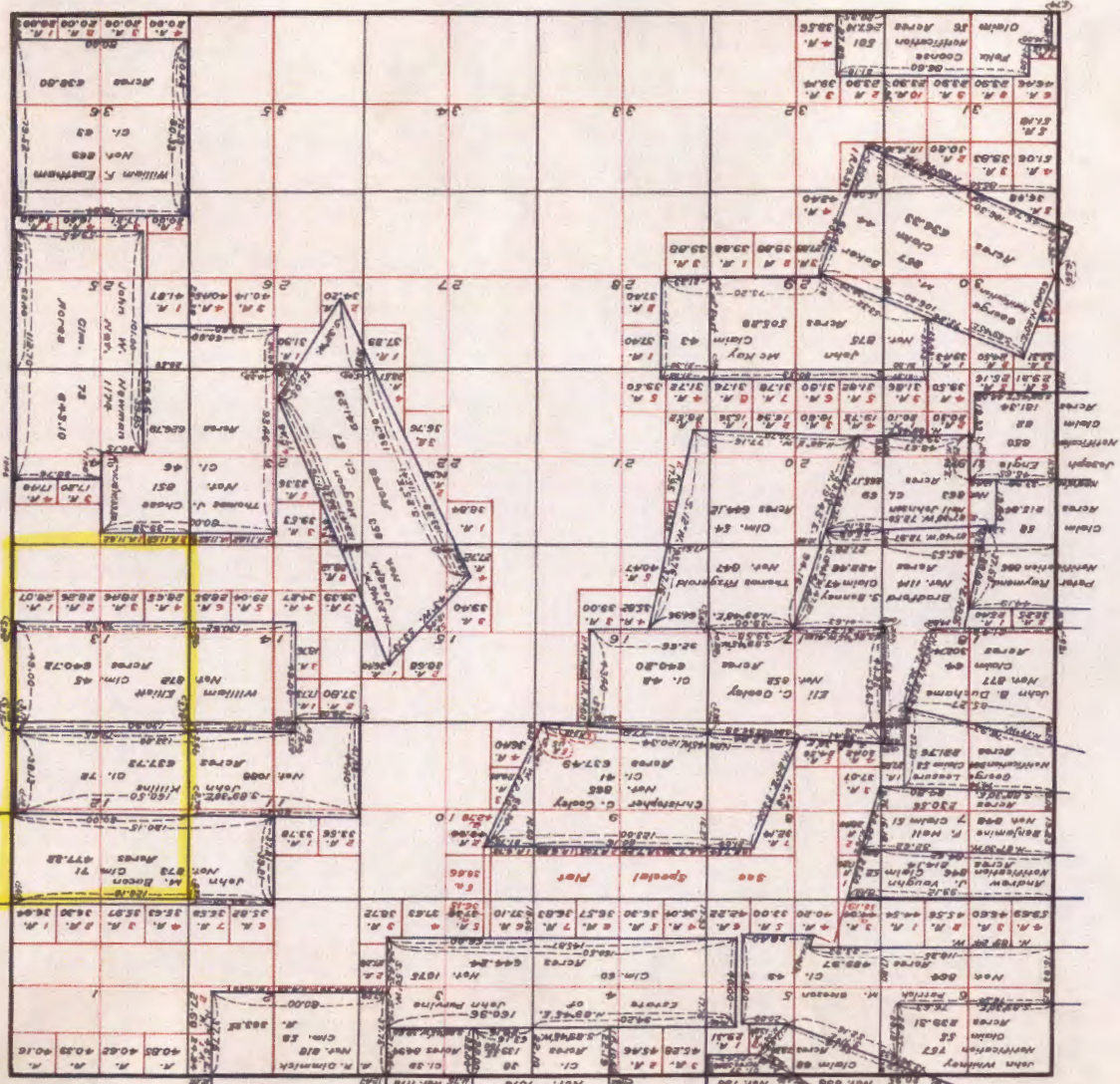

Legal Sub. Donation Cls.
 Surveyed - 11705.03
 Public Land Remaining
 Total on Claim Map 23905.33

I certify this to be a correct
 copy of the original plat on
 file in this office.
 U.S. Surveyor General's Office
 Portland, Oregon, Dec 15, 1883
 W. S. Conness
 U.S. Surveyor General
 of Oregon.

Accepted 19

(4 675 2)

29

