

FINAL PROOF SURVEY MAP
and the SE 1/4 NE 1/4 of Section 8,
Township 29 South, Range 14 West, W.M.
Coos County, Oregon

Application R-73843, S-73844 Permit R-12094 & 52973

RECEIVED

SEP 14 1999

WATER RESOURCES DEPT.
SALEM, OREGON

Prepared For: Flugstad & Loftin
Prepared By: Dennis Goude
Date Surveyed: July 21, 1998

NOTE:
P.O.D. 1 is located 1709 feet south & 229 feet west.
P.O.D. 2 is located 2141 feet south & 369 feet west.
P.O.D. 3 is located 1410 feet south & 1289 feet west.
P.O.D. 4 is located 2350 feet south & 1254 feet west.
All distances are to the approximate center of the reservoir
and are measured from the Northeast corner of Section 8.

Bog Acreage	
1	= 0.8 ac.
2	= 0.9 ac.
3	= 0.6 ac.
4	= 1.1 ac.
5	= 1.6 ac.
6	= 0.8 ac.
7	= 2.0 ac.
8	= 2.0 ac.
9	= 0.5 ac.
10	= 0.7 ac.
11	= 0.4 ac.
12	= 1.2 ac.
13	= 0.8 ac.
14	= 0.4 ac.
Total 13.8 ac.	

Other Irrigation
19 = 0.7 ac.
Total 0.7 ac.

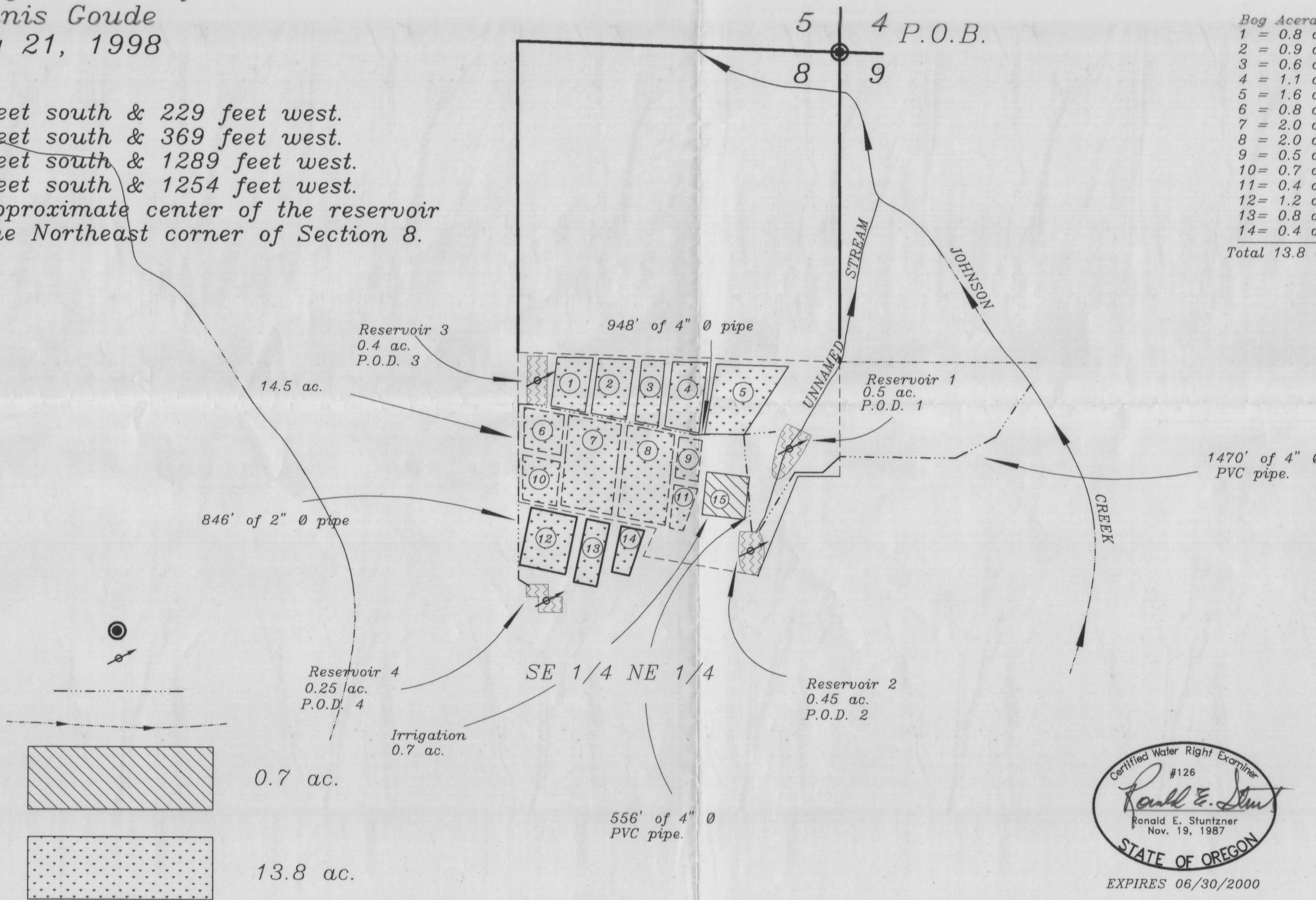

LEGEND
P.O.B.
P.O.D.
PIPE
STREAM

IRRIGATED
AREA

CRANBERRY
BOGS

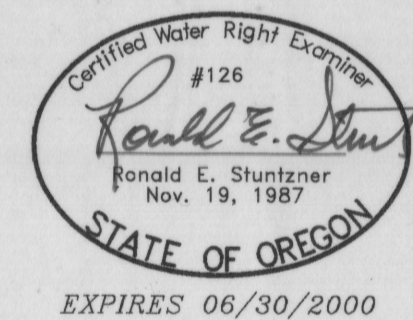
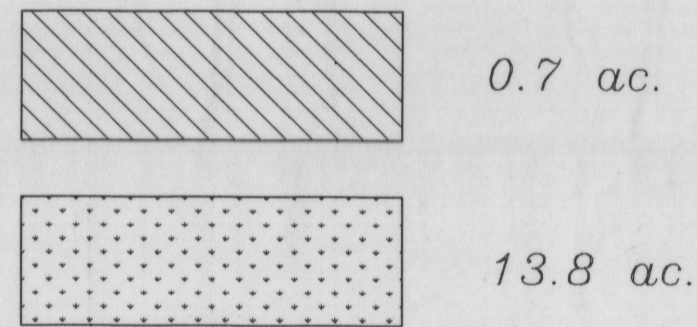

SCALE
1" = 400'

EXAMINERS DISCLAIMER STATEMENT

The preparation of this map was for the purpose of identifying the location of the Water Right only and has no intent to provide dimensions or location of property ownership lines.

Stuntzner Engineering
& Forestry, L.L.C.

ENGINEERING • LAND SURVEYING • FORESTRY
PLANNING • WATER RIGHTS

705 South 4th St. Phone: (541) 267-2872
Post Office Box 118 Coos Bay, Oregon 97420 Fax: (541) 267-0588

Drawn By: Dennis Goude Date: February 9, 1999

Checked By: Tom Wilczek Drawing No.: 97-171

Designed By: Revised:

Job Name: Flugstad Sheet 1 of 1