

Application No. 74320

Parcel No.

PACIFIC

Scale 1" to 400'

Owner of this lot  
1000 which was prob.  
in  
Frank C. + Carol A. Crandall  
Box 243  
Fossil, Oregon  
97830

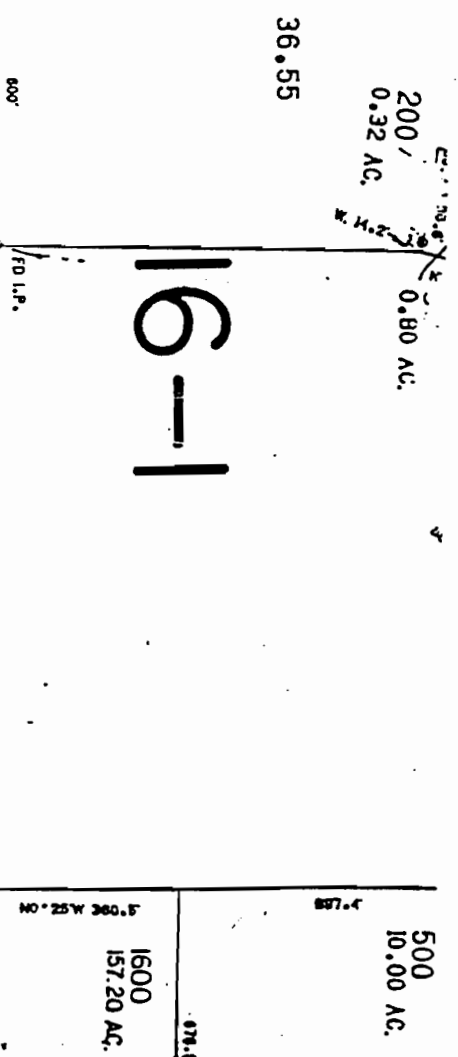
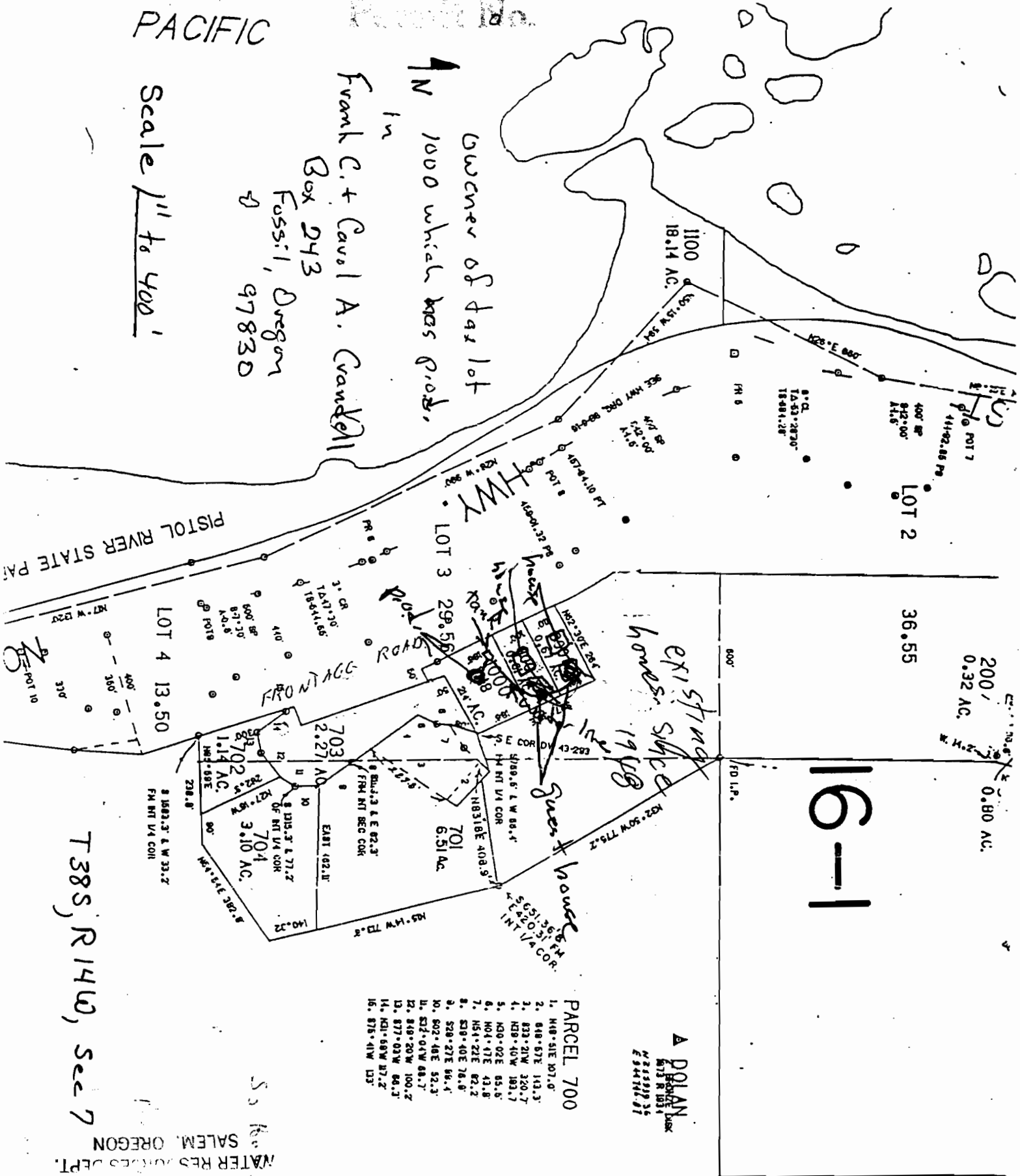

- PARCEL 700
1. N18° S1E 207.0'
  2. S48° S7E 113.3'
  3. S23° 21W 320.7'
  4. N28° 40W 183.7'
  5. N30° 02E 85.8'
  6. N04° 41E 43.8'
  7. N51° 22E 82.2'
  8. S39° 40E 76.6'
  9. S28° 27E 86.4'
  10. S02° 46E 52.3'
  11. S32° 04W 88.7'
  12. S48° 20W 100.2'
  13. S77° 03W 86.3'
  14. N21° 08W 27.2'
  15. S78° 41W 133'

▲ POLAN  
 Surveyor  
 423329235  
 423329235  
 423329235

T 38S, R 14W, Sec 7  
 WATER RESOURCES DEPT.  
 SALEM, OREGON

RECEIVED  
 JUL 27 1994

William H. Henry  
26 - 414

Lot 3

I.P. Found  
N 256.08154  
E 943.85261

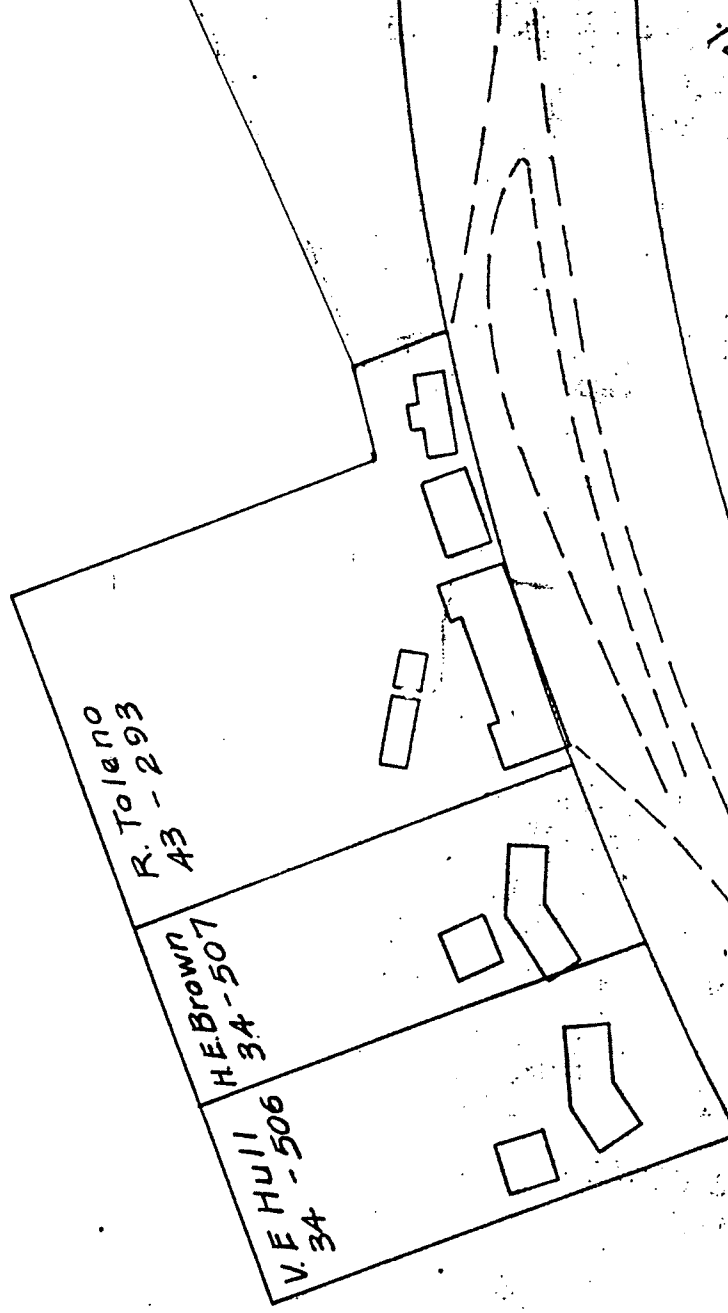

31755 ①

400.5P.  
S=12°00  
D=11.5

Final Judgment RW 21678  
30258

A64+4597 P1  
M 255070936  
M 34316109

457+8410PT

SEITE

459+0132 PS

460

464+0132 RSC

50.5P.  
S=7°30  
D=0.6

3113

455

400+

PACIFIC