

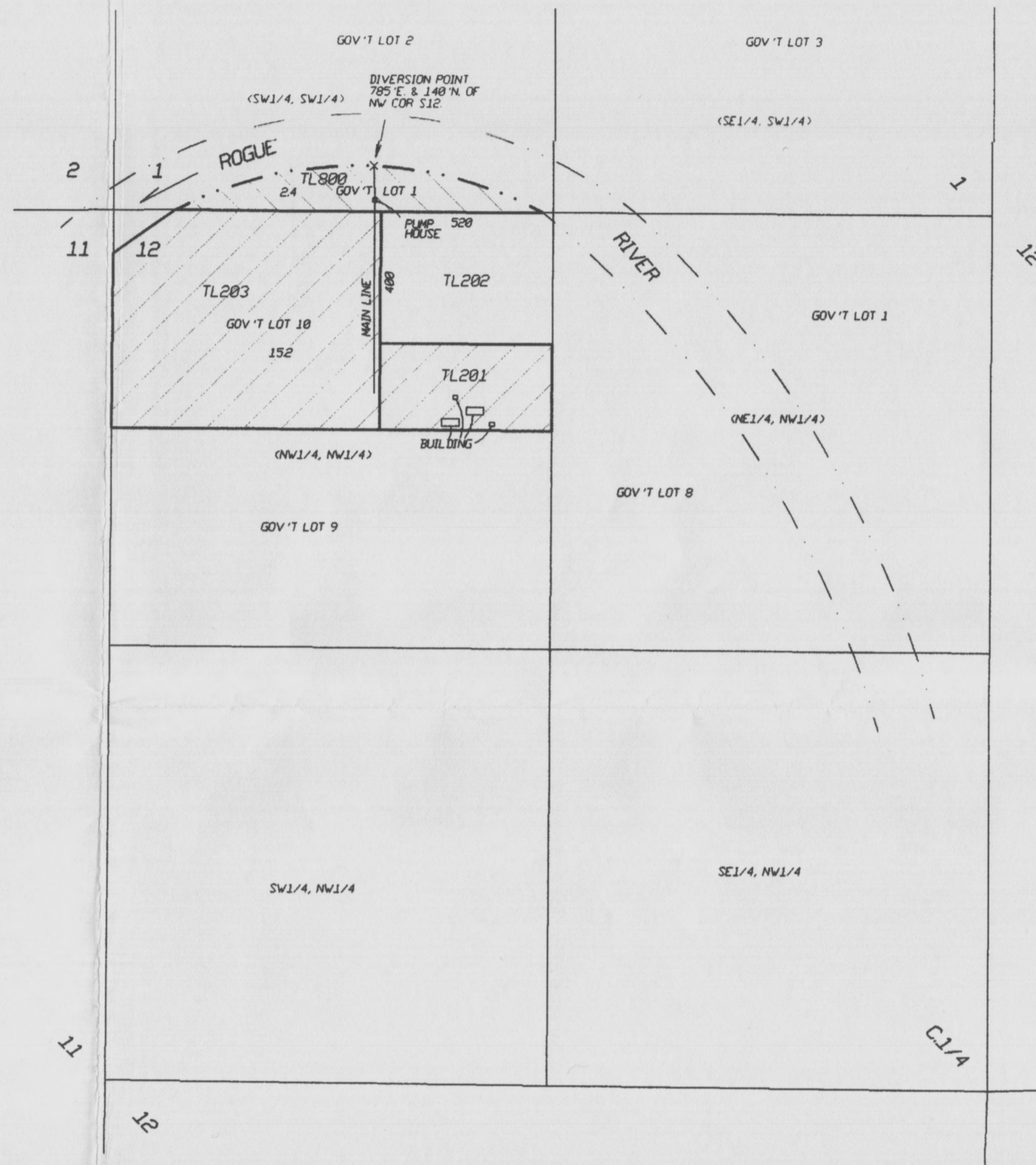

**FINAL PROOF MAP**  
 APPLICATION S-76861 PERMIT 52893

T.36S., R.3W., W.M.

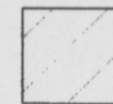

LEGEND

-  IRRIGATION UNDER P-52893.
-  INDICATES DWELLING

THE PREPARATION OF THIS MAP IS TO IDENTIFY THE WATER RIGHT ONLY AND IS NOT INTENDED TO PROVIDE LEGAL DIMENSIONS OF PROPERTY OWNERSHIP LINES.

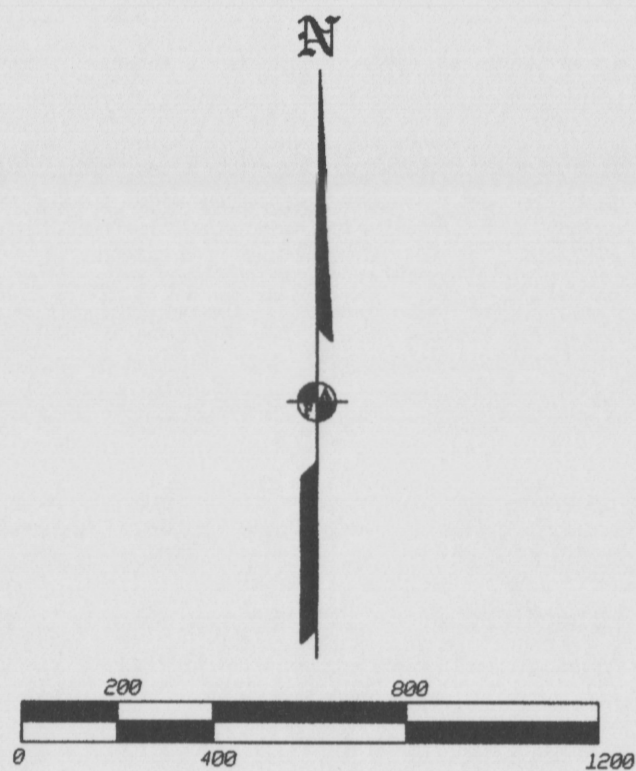

**COBU MAP # 0073**

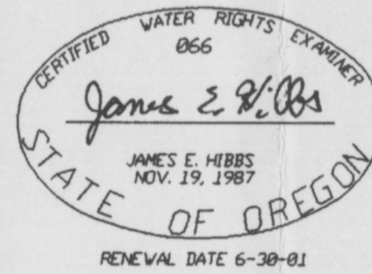
	TITLE: FINAL PROOF MAP ASSESSOR'S MAP #: 363W12 TL'S 201 & 203 363W01 TL800	DATE: 25 SEPTEMBER 2000
	FOR: RICHARD L. MULHOLLEN 1211 COVINA AVENUE MEDFORD, OR 97504	SCALE: 1 inch = 400 feet
L.J. FRIAR & ASSOCIATES P.C. CONSULTING LAND SURVEYORS 616 W. 8TH ST., MEDFORD, OR (541) 772-2782	ROTATION: 0° JOB#: 94208FP	Sheet 1 of 1.

0073