

Surface Water Application for Sean Berrier

38S-4W-26-Tax Lot 203

Proposed Place of Use :

NW/NE: 4.3 Acres of Irrigation
 NE/NW: 0.6 Acres of Irrigation
 SE/NW: 0.17 Acres of Irrigation
 SW/NE: 0.08 Acres of Irrigation

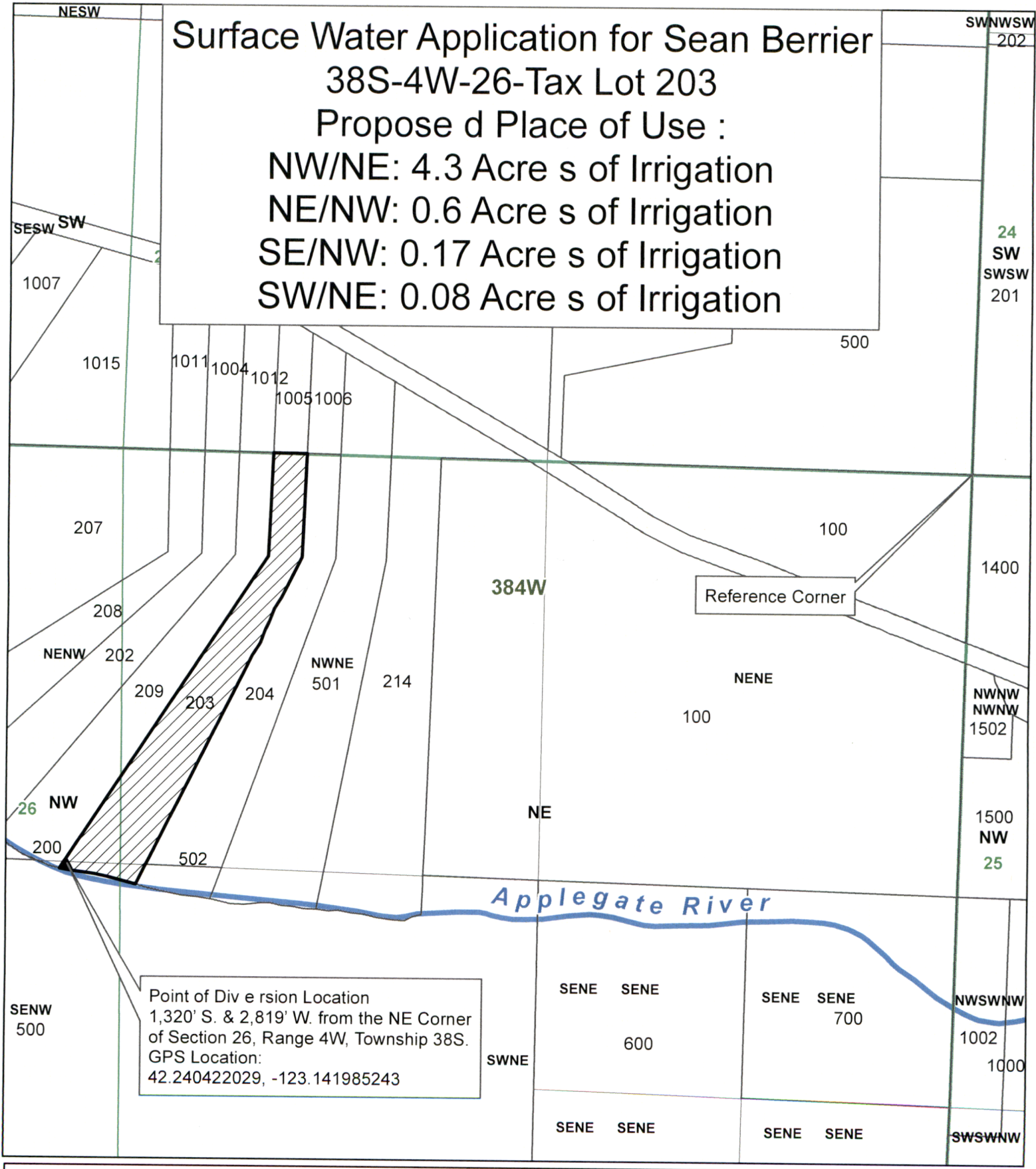

Point of Diversion Location
 1,320' S. & 2,819' W. from the NE Corner
 of Section 26, Range 4W, Township 38S.
 GPS Location:
 42.240422029, -123.141985243

Legend

- POD Location
- Place of Use
- Taxlot 203
- Taxlots
- Townships
- Sections
- Quarter Sections
- Quarter Quarter Sections

1 inch = 400 feet

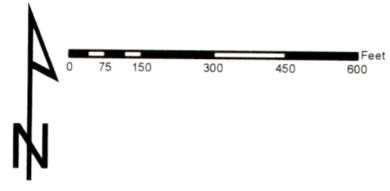

JACKSON COUNTY
WATERMASTER

Prepared by Travis Kelly
 This map is based on a digital database compiled by Jackson County from a variety of sources. Jackson County cannot accept responsibility for errors, omissions, or positional accuracy. There are no warranties, expressed or implied.

S-88274 a.a. 2011a