

**WILLOW CREEK DISTRICT IMPROVEMENT CO.
 THOMPSON – MEADOWBROOK FARM, LLC
 APPLICATION MAP FOR 1000 ACFT
 STORED IN WILLOW CREEK RESERVOIR
 CERTIFICATE 86314
 T1&T2S, R25E WM
 MORROW CO**

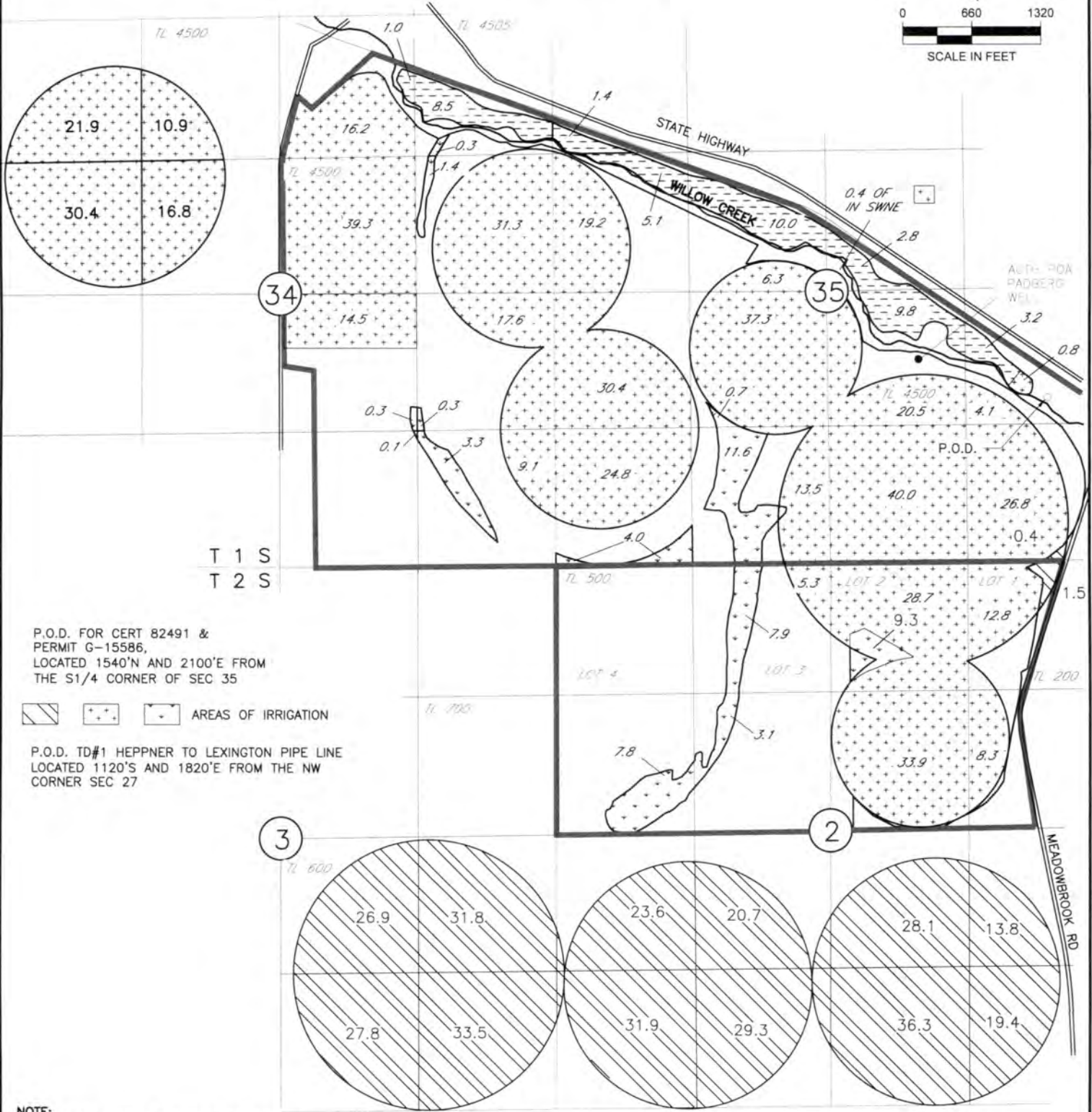
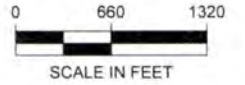

P.O.D. FOR CERT 82491 &
 PERMIT G-15586,
 LOCATED 1540'N AND 2100'E FROM
 THE S1/4 CORNER OF SEC 35

AREAS OF IRRIGATION

P.O.D. TD#1 HEPNER TO LEXINGTON PIPE LINE
 LOCATED 1120'S AND 1820'E FROM THE NW
 CORNER SEC 27

NOTE:
 THE PURPOSE OF THIS MAP IS TO IDENTIFY THE APPROXIMATE LOCATION
 OF THE WATER RIGHT. IT IS NOT INTENDED TO PROVIDE INFORMATION
 RELATIVE TO THE LOCATION OF PROPERTY OWNERSHIP BOUNDARY LINES.

C-88,519

WILLOW CREEK DISTRICT IMPROVEMENT CO.
 APPLICATION MAP FOR 1000 ACFT
 STORED IN WILLOW CREEK RESERVOIR
 CERTIFICATE 86314
 T1S, R25E WM
 MORROW, COUNTY
 DUANE NEIFFER

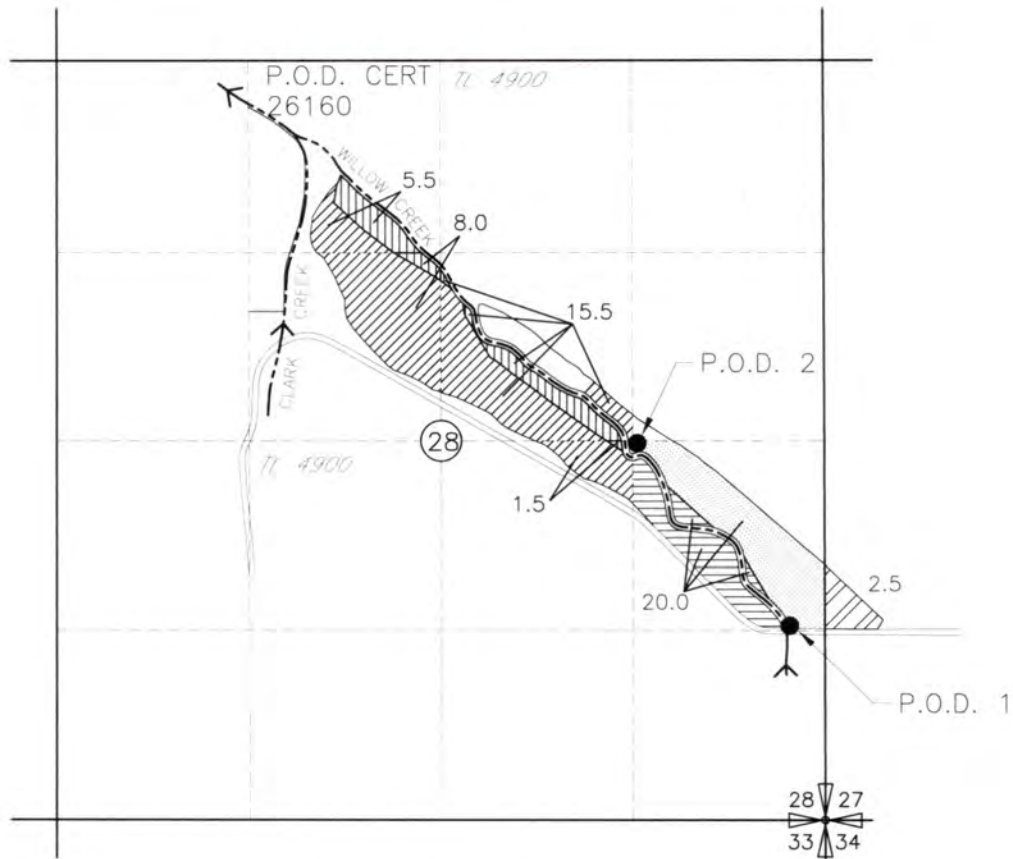

AUTHORIZED P.O.D.
 P.O.D. 1 LOCATED 1340'N AND 250'W FROM THE
 SE CORNER SEC 28

P.O.D. 2 LOCATED 2560'N AND 1280'W FROM THE
 SE CORNER SEC 28

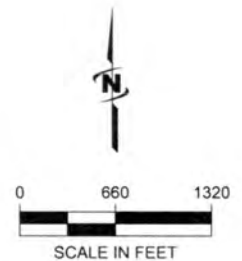

NOTE:
 THE PURPOSE OF THIS MAP IS TO IDENTIFY THE APPROXIMATE LOCATION OF THE WATER RIGHT. IT IS NOT
 INTENDED TO PROVIDE INFORMATION RELATIVE TO THE LOCATION OF PROPERTY OWNERSHIP BOUNDARY LINES.

DRAWING: \\kwwfiles\public\Project\30-08-016 - Perify Water Rights Consulting\00 Misc Engineering\Cad\WILLOW CREEK 10-5-17\30-08-016 Neiffer 9.dwg
 PRINTED BY: rwillard on 03/06/18 04:49 AM



7-88578

WILLOW CREEK DISTRICT IMPROVEMENT CO.
 APPLICATION MAP FOR 1000 ACFT
 STORED IN WILLOW CREEK RESERVOIR
 CERTIFICATE 86314
 T1S, R23E WM
 MORROW, COUNTY
 DUANE NEIFFER

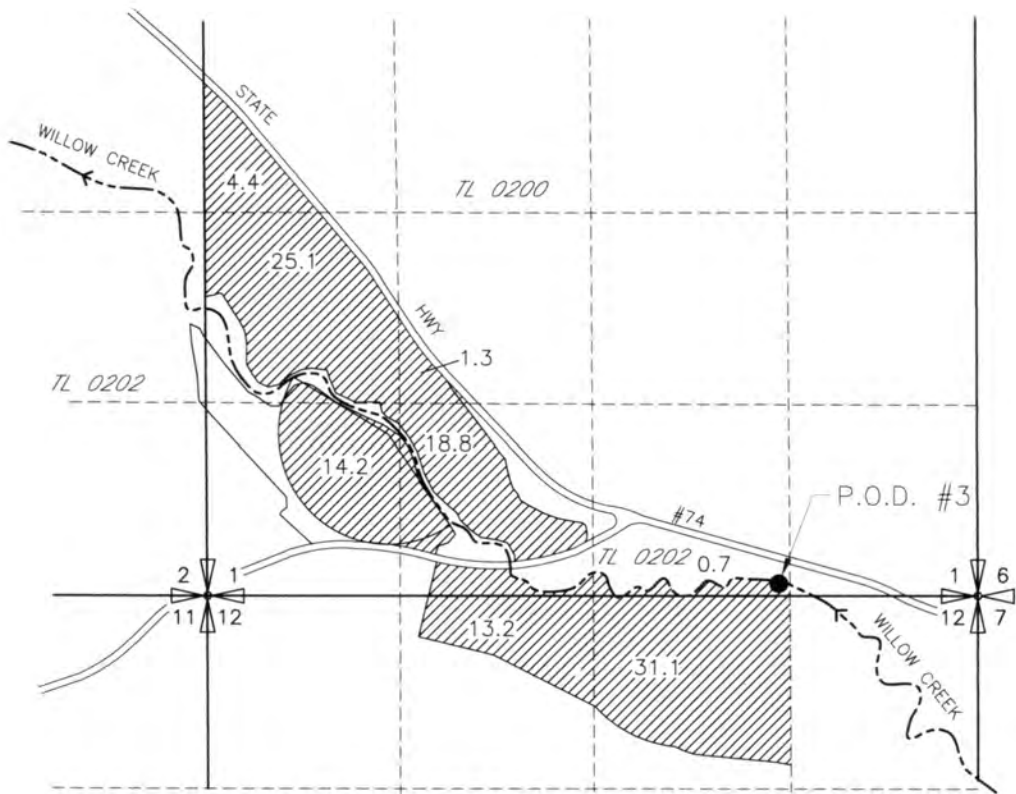

P.O.D. #3 LOCATED 100'N & 1340'E FROM THE SE COR SEC 12

NOTE:
 THE PURPOSE OF THIS MAP IS TO IDENTIFY THE APPROXIMATE LOCATION OF THE WATER RIGHT. IT IS NOT
 INTENDED TO PROVIDE INFORMATION RELATIVE TO THE LOCATION OF PROPERTY OWNERSHIP BOUNDARY LINES.



S-88519

WILLOW CREEK DISTRICT IMPROVEMENT CO.
 APPLICATION MAP FOR 1000 ACFT
 STORED IN WILLOW CREEK RESERVOIR
 CERTIFICATE 86314
 MARK McELIGOTT
 T1S R24E W.M.
 MORROW COUNTY

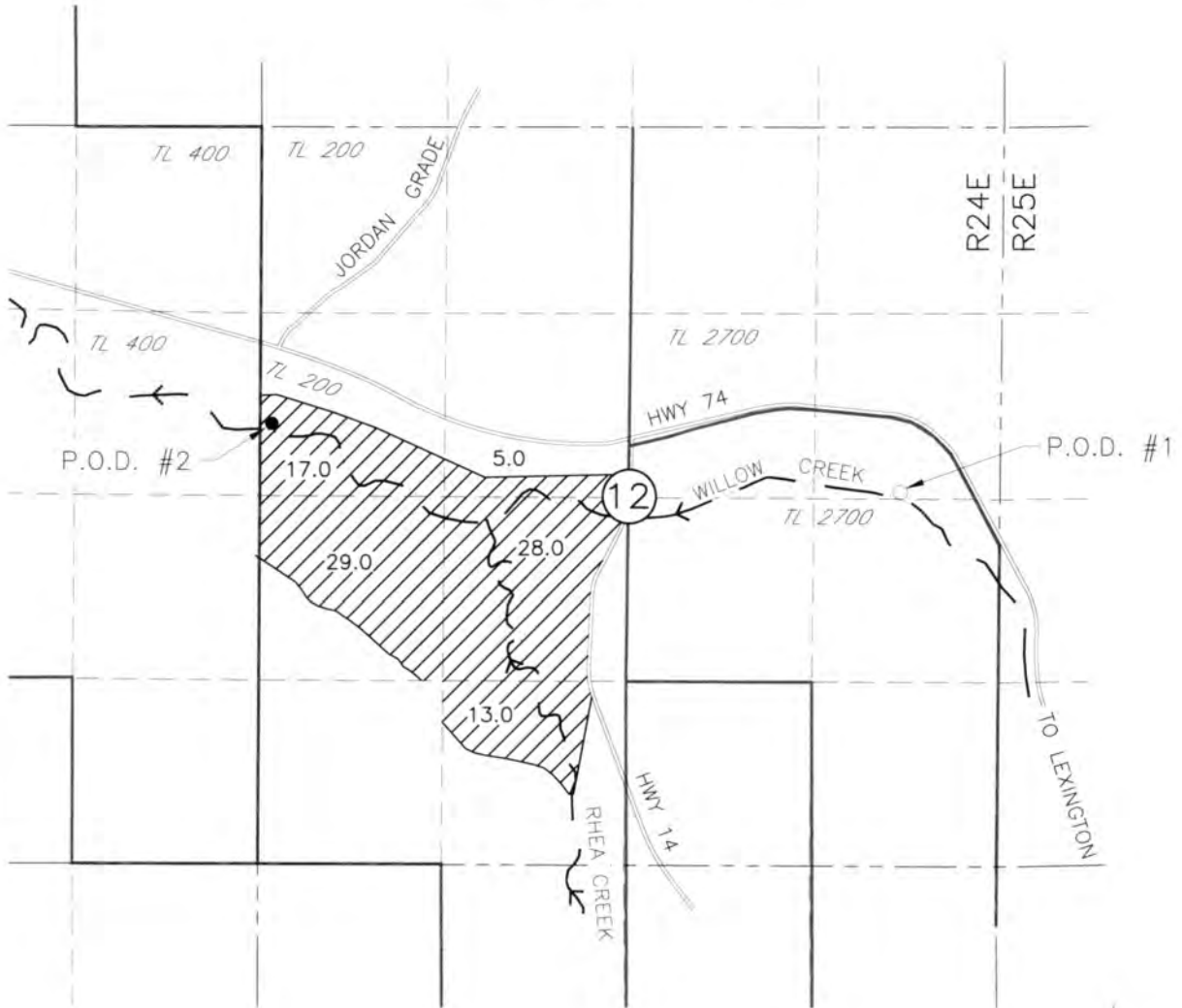

P.O.D. #1
 LOCATED 50'N AND 1960'E FROM THE
 CENTER OF SEC 12

P.O.D. #2
 LOCATED 2100'S AND 30'E FROM THE
 NW COR OF SEC 12

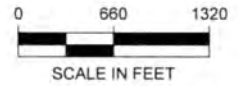

NOTE:
 THE PURPOSE OF THIS MAP IS TO IDENTIFY THE APPROXIMATE LOCATION OF THE WATER
 RIGHT. IT IS NOT INTENDED TO PROVIDE INFORMATION RELATIVE TO THE LOCATION OF
 PROPERTY OWNERSHIP BOUNDARY LINES.

P-88578

WILLOW CREEK DISTRICT IMPROVEMENT CO.
 APPLICATION MAP FOR 1000 ACFT
 STORED IN WILLOW CREEK RESERVOIR
 CERTIFICATE 86314
 EMERT RANCHES, INC. C/O McELIGOTT
 T1S R24E WM
 ALL IN TAX LOT 400

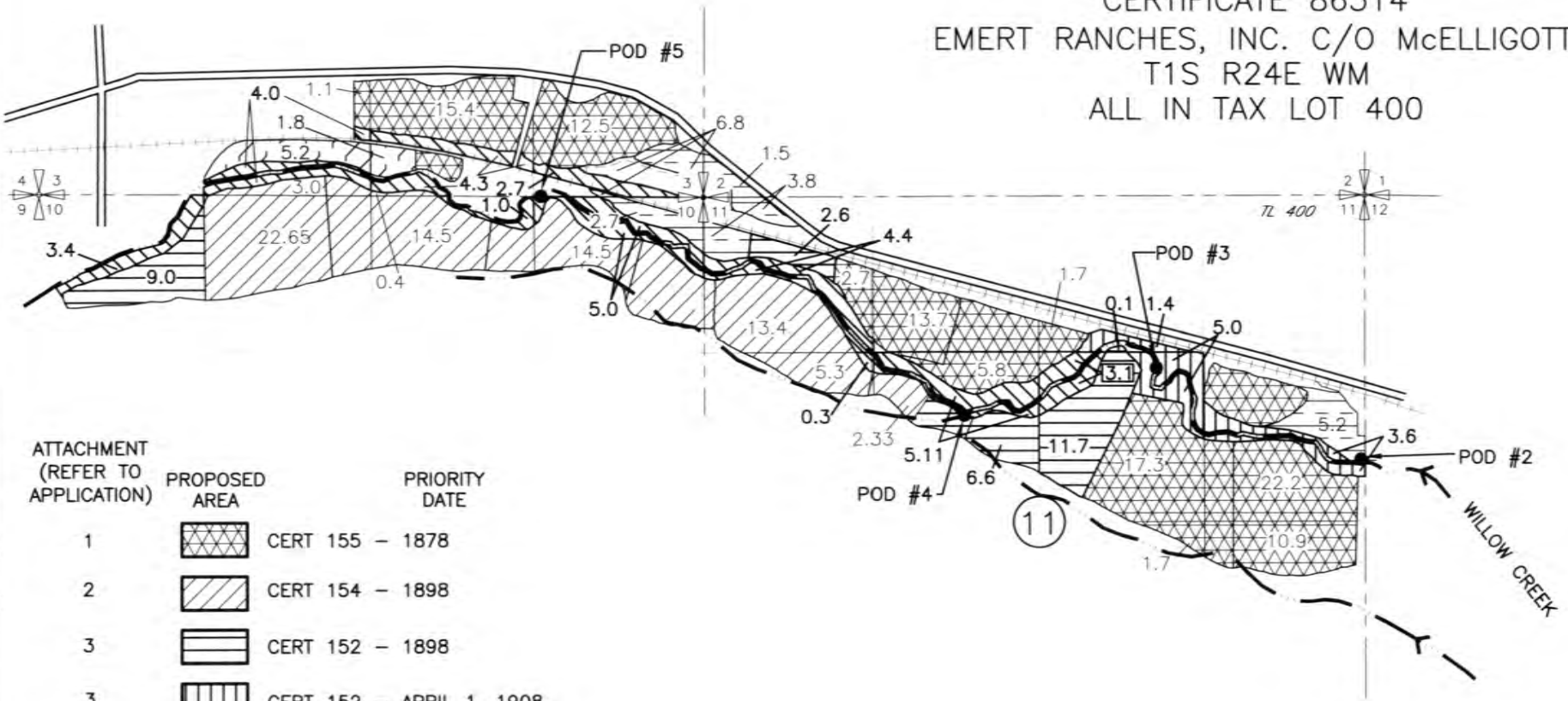

ATTACHMENT (REFER TO APPLICATION)	PROPOSED AREA	PRIORITY DATE
1		CERT 155 - 1878
2		CERT 154 - 1898
3		CERT 152 - 1898
3		CERT 152 - APRIL 1, 1908
4		CERT 124 - 1906
5		CERT 79486 - 1908
6		CERT 962 - DEC 12, 1912

- P.O.D.
 #2 WILLOW CREEK 2120'S & 30'W FROM THE NE COR OF SECTION 11
 #3 PETTYS DITCH WILLOW CREEK - 1400'S & 1000'E FROM THE N 1/4 COR OF SECTION 11
 #5 PUMP WILLOW CREEK - 20'S & 1240'W FROM THE NE CORNER OF SECTION 10

NOTE:
 THE PURPOSE OF THIS MAP IS TO IDENTIFY THE APPROXIMATE LOCATION OF THE WATER
 RIGHT. IT IS NOT INTENDED TO PROVIDE INFORMATION RELATIVE TO THE LOCATION OF
 PROPERTY OWNERSHIP BOUNDARY LINES.

DRAWING: \\Kwk\des\public\Projects\30-Q8-D*6 - Partly Water Rights Consulting\10) Misc Engineering\End\WILLOW CREEK T1S-R24E-WM\3522150RF 9-17.dwg
 PRINTED BY: willard on 11/03/17 12:55 PM

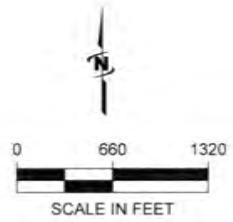

BLS88-5

WILLOW CREEK DISTRICT IMPROVEMENT CO.
 APPLICATION MAP FOR 1000 ACFT
 STORED IN WILLOW CREEK RESERVOIR
 CERTIFICATE 86314
 HOSKINS & GRIFFITH
 T2S R26E W.M.
 MORROW COUNTY

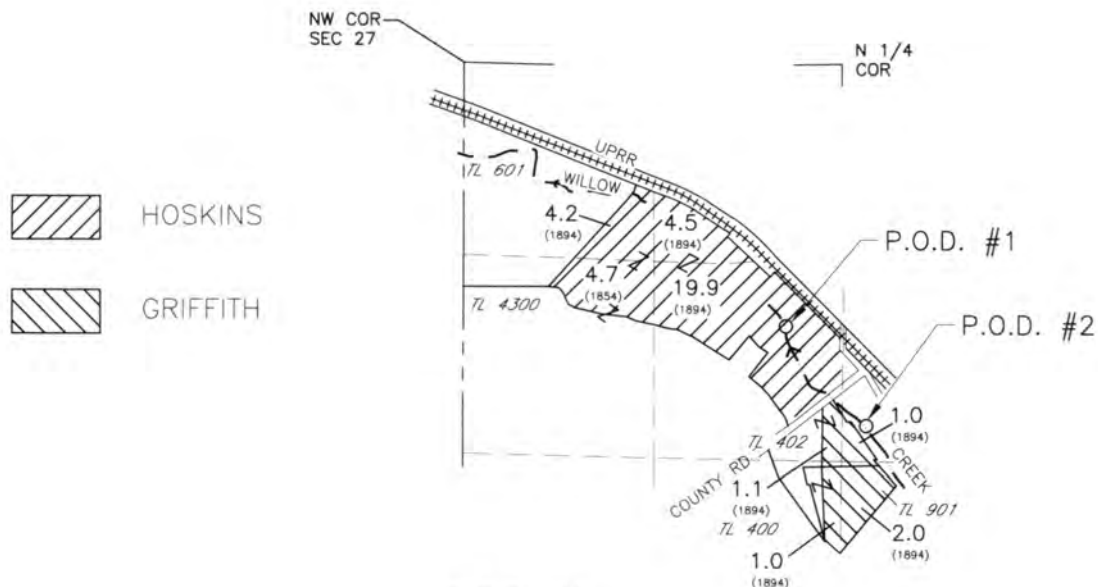

P.O.D. #1
 LOCATED 1810'S AND 400'W FROM
 THE N 1/4 COR OF SEC 27

P.O.D. #2
 LOCATED 2510'S AND 200'E FROM THE
 N 1/4 COR OF SEC 27



NOTE:
 THE PURPOSE OF THIS MAP IS TO IDENTIFY THE APPROXIMATE LOCATION OF THE WATER
 RIGHT. IT IS NOT INTENDED TO PROVIDE INFORMATION RELATIVE TO THE LOCATION OF
 PROPERTY OWNERSHIP BOUNDARY LINES.

DRAWING: \\nwfiles\public\Project\30-08-016 Partly Water Rights Consulting\00\Misc Engineering\Cad\WILLOW CREEK - 0-1-17,30-08-016 HOSKINS.dwg
 PRINTED BY: rwillard on 11/29/17 01:35 PM

S-88519

WILLOW CREEK DISTRICT IMPROVEMENT CO.
 APPLICATION MAP FOR 1000 ACFT
 STORED IN WILLOW CREEK RESERVOIR
 CERTIFICATE 86314
 T1&T2S, R25E WM
 MORROW CO
 SHATTUCK/BARROW, TEMPLE

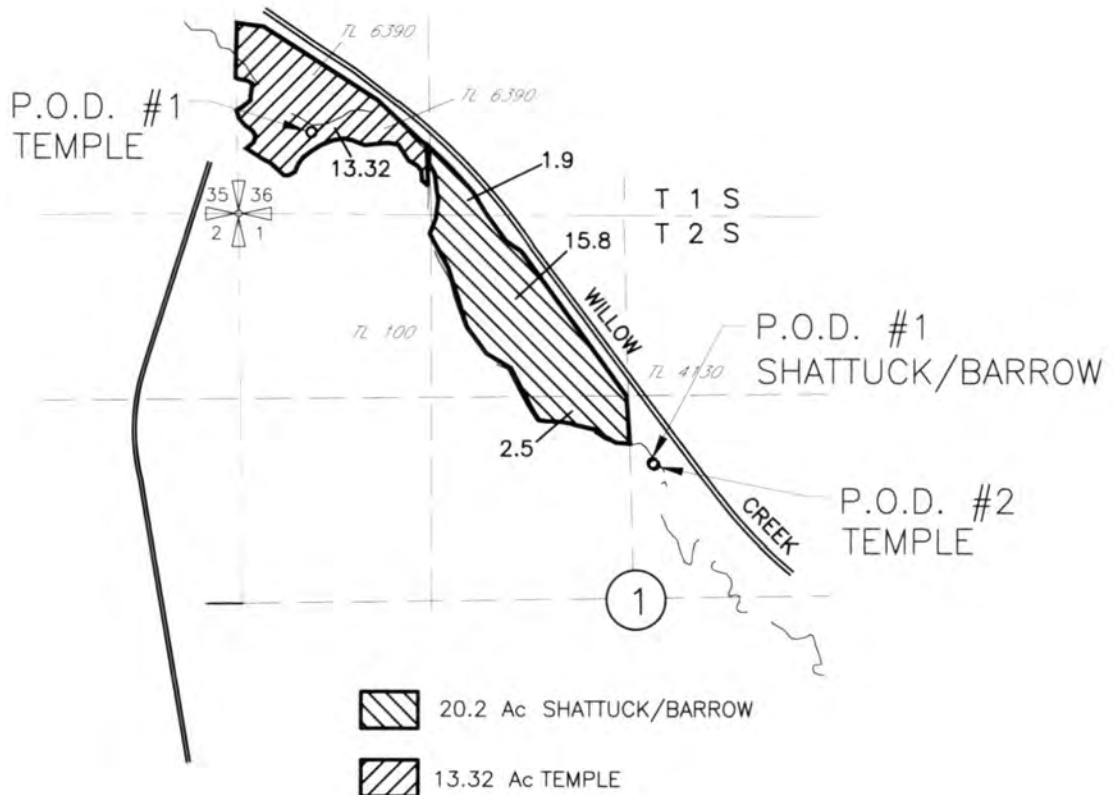

P.O.D. SHATTUCK/BARROW #1
 LOCATED 920'N AND 160'E FROM THE C 1/4 COR
 OF SEC 1

P.O.D. TEMPLE #1
 LOCATED 560'N AND 450'E FROM THE SW COR OF
 SEC 36

P.O.D. TEMPLE #2
 LOCATED 910'N AND 140'E FROM THE C 1/4 COR
 OF SEC 1

P.O.D. TD#1 HEPPNER TO LEXINGTON PIPE LINE
 LOCATED 1120'S AND 1820'E FROM THE NW
 CORNER SEC 27



NOTE:
 THE PURPOSE OF THIS MAP IS TO IDENTIFY THE APPROXIMATE LOCATION
 OF THE WATER RIGHT. IT IS NOT INTENDED TO PROVIDE INFORMATION
 RELATIVE TO THE LOCATION OF PROPERTY OWNERSHIP BOUNDARY LINES.

P-28578

**WILLOW CREEK DISTRICT IMPROVEMENT COMPANY
APPLICATION MAP FOR 1000 AC-FT IRRIGATION WATER
STORED IN WILLOW CREEK RESERVOIR CERTIFICATE 86314**



TRAVIS HARRISON

T 1S, R 25E, W.M.
MORROW COUNTY

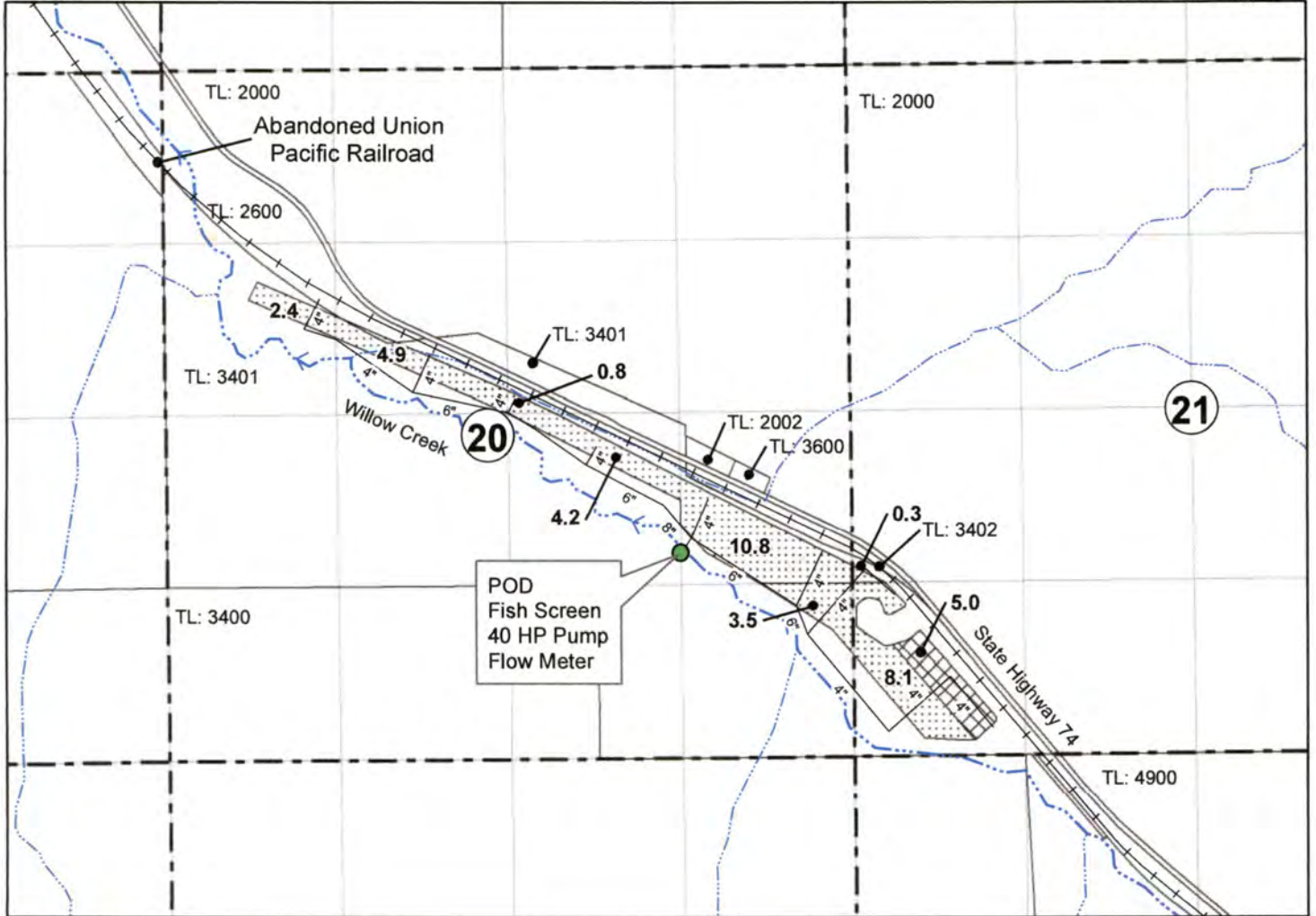
Date: Nov 21, 2017



LEGEND

-  Irrigated Acres, Priority 1872
-  Irrigated Acres, Priority 1905

POD Located:
1575 ft N & 1280 ft W
from the SE Corner of Section 20.

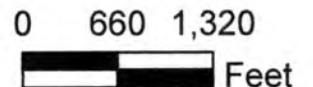

THE PURPOSE OF THIS MAP IS TO IDENTIFY THE LOCATION OF THE WATER RIGHT. IT IS NOT INTENDED TO PROVIDE INFORMATION RELATED TO THE LOCATION OF PROPERTY OWNERSHIP BOUNDARY LINES.

WILLOW CREEK DISTRICT IMPROVEMENT CO.
 APPLICATION MAP FOR 1000 ACFT
 STORED IN WILLOW CREEK RESERVOIR
 CERTIFICATE 86314
 T2S, R 25 & 26E WM
 MORROW CO
 THOMPSON - DAMON - BLOODSWORTH

RECEIVED
 MAR 08 2018
 OWRD

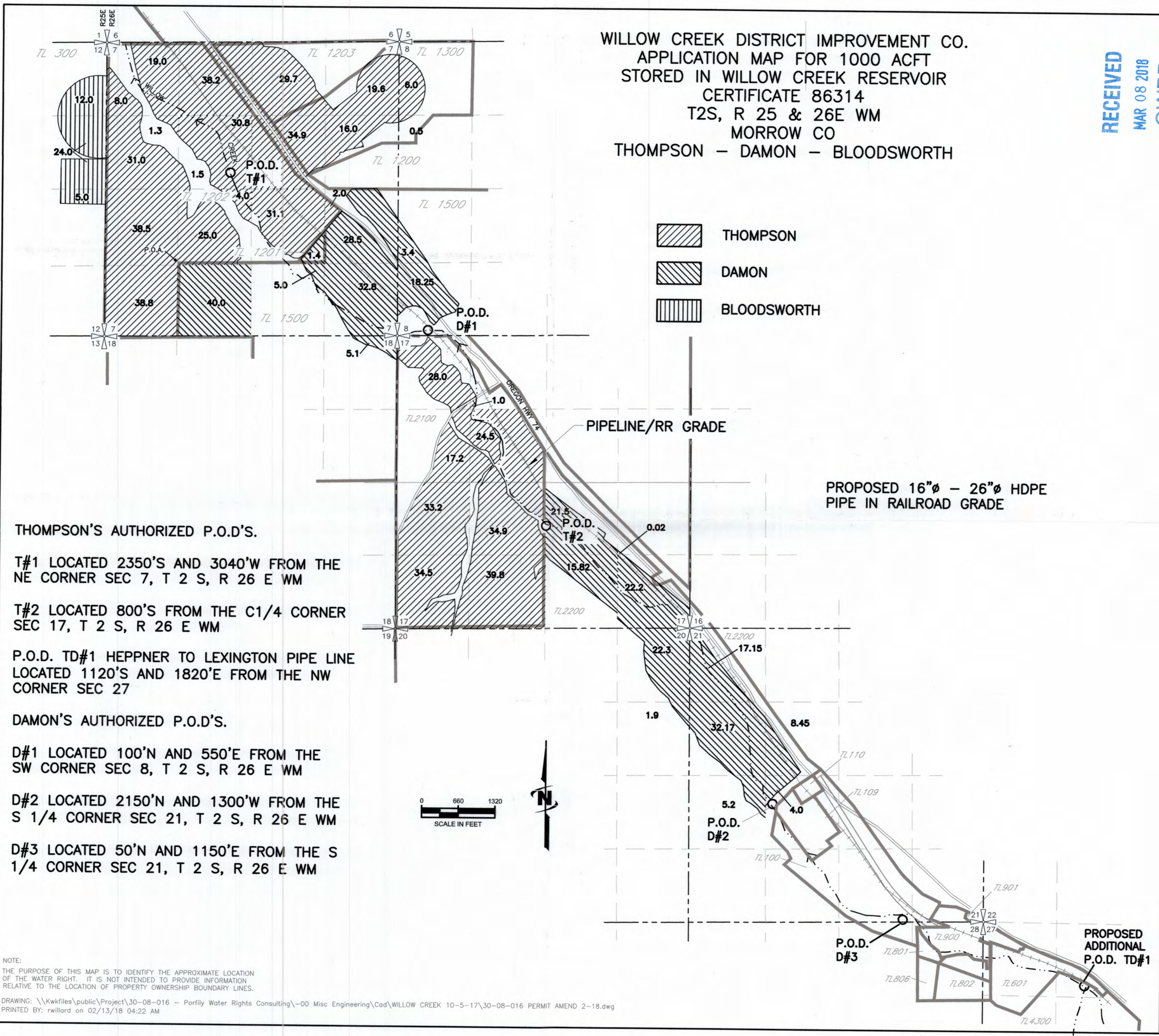

THOMPSON'S AUTHORIZED P.O.D.'S.

T#1 LOCATED 2350'S AND 3040'W FROM THE
 NE CORNER SEC 7, T 2 S, R 26 E WM

T#2 LOCATED 800'S FROM THE C1/4 CORNER
 SEC 17, T 2 S, R 26 E WM

P.O.D. TD#1 HEPPNER TO LEXINGTON PIPE LINE
 LOCATED 1120'S AND 1820'E FROM THE NW
 CORNER SEC 27

DAMON'S AUTHORIZED P.O.D.'S.

D#1 LOCATED 100'N AND 550'E FROM THE
 SW CORNER SEC 8, T 2 S, R 26 E WM

D#2 LOCATED 2150'N AND 1300'W FROM THE
 S 1/4 CORNER SEC 21, T 2 S, R 26 E WM

D#3 LOCATED 50'N AND 1150'E FROM THE S
 1/4 CORNER SEC 21, T 2 S, R 26 E WM

NOTE:
 THE PURPOSE OF THIS MAP IS TO IDENTIFY THE APPROXIMATE LOCATION
 OF THE WATER RIGHT. IT IS NOT INTENDED TO PROVIDE INFORMATION
 RELATIVE TO THE LOCATION OF PROPERTY OWNERSHIP BOUNDARY LINES.

DRAWING: \\Kwkfiles\public\Project\30-08-016 - Porfily Water Rights Consulting\00 Misc Engineering\Cad\WILLOW CREEK 10-5-17\30-08-016 PERMIT AMEND 2-18.dwg
 PRINTED BY: rwillard on 02/13/18 04:22 AM

01588-5

5715-2

WILLOW CREEK DISTRICT IMPROVEMENT CO.
APPLICATION MAP FOR 1000 ACFT
STORED IN WILLOW CREEK RESERVOIR
CERTIFICATE 86314
T2S, R 25 & 26E WM
MORROW CO
THOMPSON - DAMON - BLOODSWORTH

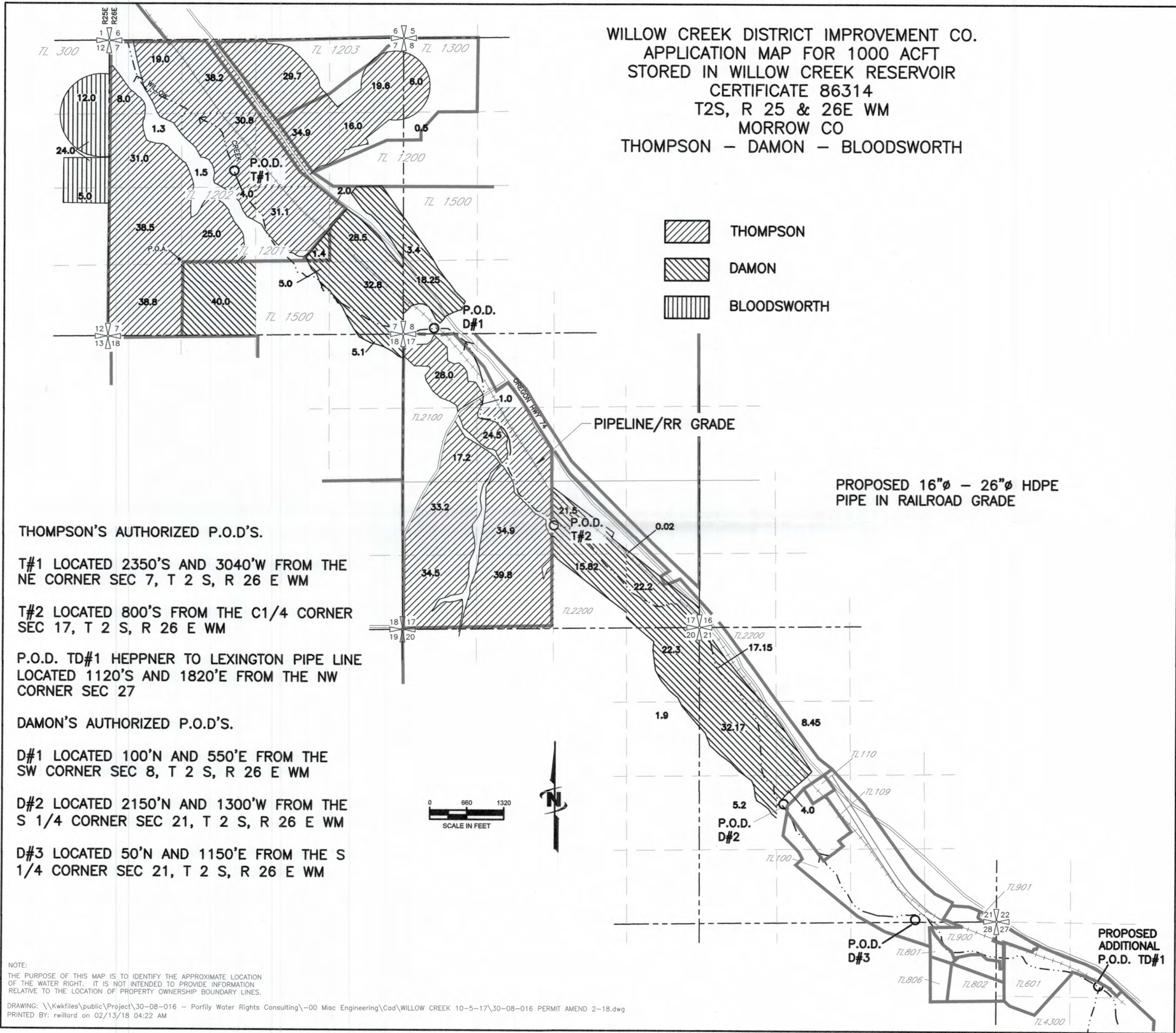

THOMPSON'S AUTHORIZED P.O.D.'S.

T#1 LOCATED 2350'S AND 3040'W FROM THE NE CORNER SEC 7, T 2 S, R 26 E WM

T#2 LOCATED 800'S FROM THE C1/4 CORNER SEC 17, T 2 S, R 26 E WM

P.O.D. TD#1 HEPPNER TO LEXINGTON PIPE LINE LOCATED 1120'S AND 1820'E FROM THE NW CORNER SEC 27

DAMON'S AUTHORIZED P.O.D.'S.



D#1 LOCATED 100'N AND 550'E FROM THE SW CORNER SEC 8, T 2 S, R 26 E WM

D#2 LOCATED 2150'N AND 1300'W FROM THE S 1/4 CORNER SEC 21, T 2 S, R 26 E WM

D#3 LOCATED 50'N AND 1150'E FROM THE S 1/4 CORNER SEC 21, T 2 S, R 26 E WM

NOTE:
THE PURPOSE OF THIS MAP IS TO IDENTIFY THE APPROXIMATE LOCATION OF THE WATER RIGHT. IT IS NOT INTENDED TO PROVIDE INFORMATION RELATIVE TO THE LOCATION OF PROPERTY OWNERSHIP BOUNDARY LINES.

DRAWING: \\Kwkfiles\public\Project\30-08-016 - Porfily Water Rights Consulting\00 Misc Engineering\Cad\WILLOW CREEK 10-5-17\30-08-016 PERMIT AMEND 2-18.dwg
PRINTED BY: rwillard on 02/13/18 04:22 AM

-  THOMPSON
-  DAMON
-  BLOODSWORTH

PROPOSED 16"Ø - 26"Ø HDPE PIPE IN RAILROAD GRADE

PROPOSED ADDITIONAL P.O.D. TD#1