

Underground Water right Application
for
The Pines

Wasco County Oregon
Sept 22 1952 Scale 1 inch = 600 feet

RECEIVED
SEP 24 1952
STATE ENGINEER
SALEM, OREGON

Range 12 E Range 13 E W.M.

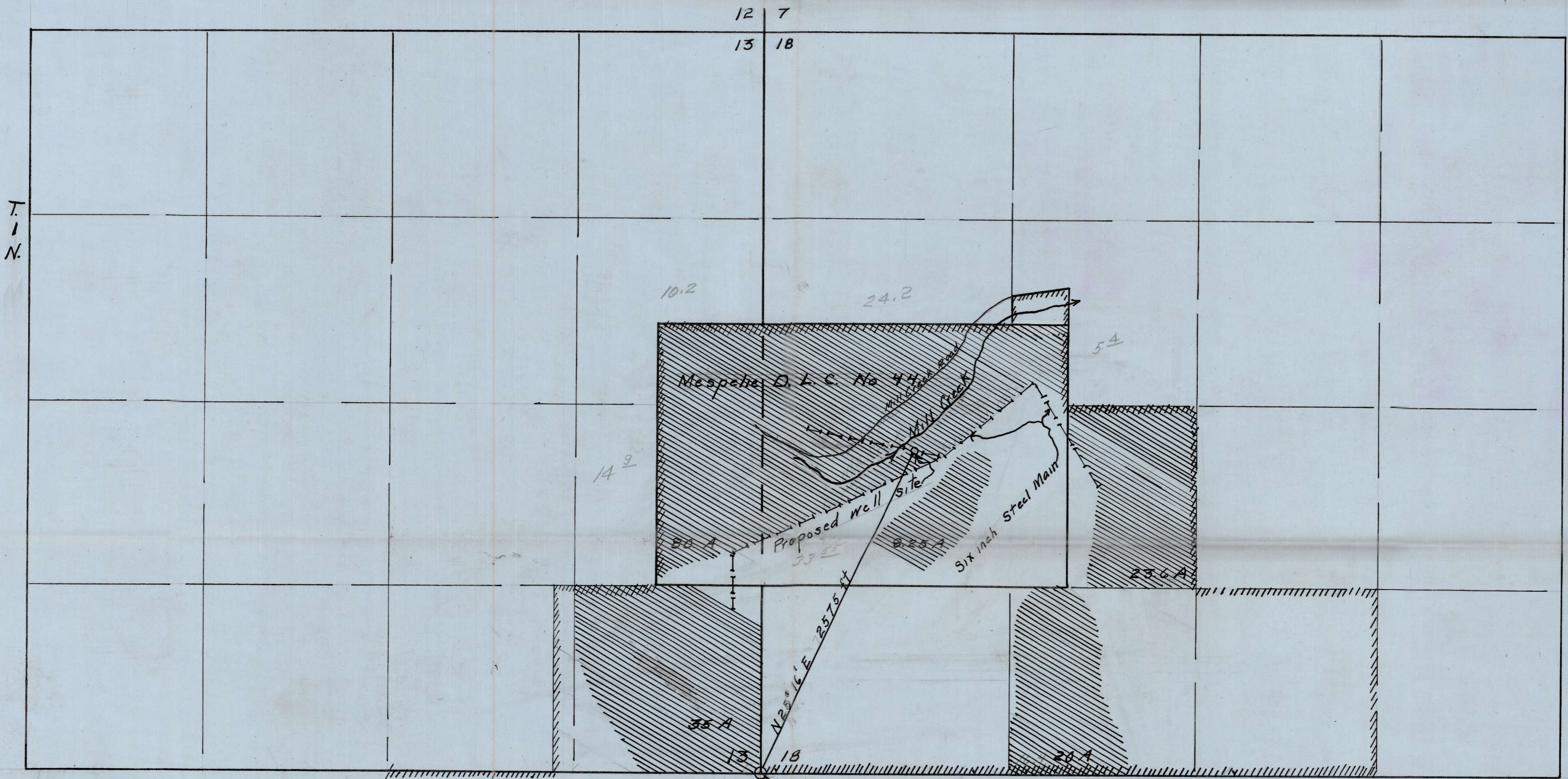

I George Frey of The Dalles Oregon do hereby certify that this map was made from notes taken during an actual survey made by me on Sept. 20. 1952 that the monument consisting of an inch iron pipe is N 25° 16' E, 2575 feet from S.E. Cor Sec 18 T. 1 N., R. 13 E. W.M.

George Frey

Application No. U-529
Permit No. U-480
Application No. U-510
Permit No. U-558
George Frey

2-250