

STATE OF OREGON
COUNTY OF UMATILLA
CERTIFICATE OF WATER RIGHT

THIS CERTIFICATE ISSUED TO

U.S. BUREAU OF RECLAMATION
PACIFIC NORTHWEST REGION
1150 NORTH CURTIS ROAD
BOISE, IDAHO 83706-1234

confirms the right to use the waters of the McKAY RESERVOIR, constructed under reservoir Permit R-564, a tributary of the McKAY CREEK, for SUPPLEMENTAL IRRIGATION OF 7844.0 acres of land served by the Stanfield Irrigation District.

This right was perfected under Permit 7400. The date of priority is JULY 1, 1924. This right, together with certificates issued for lands within Westland Irrigation District and all private contracts with the U.S.B.R. for water stored in McKay Reservoir is limited to 73,250 ACRE FEET of stored water measured at the point of diversion from the source.

The point of diversion is located as follows:

McKay Dam - NW $\frac{1}{4}$ SE $\frac{1}{4}$, SECTION 34, TOWNSHIP 2 NORTH, RANGE 32 EAST, W.M.;
Water is run down the natural channels of McKay Creek and the Umatilla River and is re-diverted at Stanfield Irrigation District Furnish Canal: SW $\frac{1}{4}$ SW $\frac{1}{4}$ OF SECTION 31, TOWNSHIP 3 NORTH, RANGE 30 EAST, W.M.; 380 FEET NORTH AND 650 FEET EAST FROM THE SW CORNER OF SECTION 31.

The amount of water used for irrigation together with the amount secured under any other right existing for the same lands, is limited to a diversion of one eightieth of one cubic foot per second (or its equivalent), provided further that the right allowed herein for supplemental irrigation shall be limited to any deficiency in the available supply of any prior right existing for the same land and shall not exceed the limitation allowed therein.

The water user shall comply with the terms and conditions of a valid Water Contract between the Bureau of Reclamation and the water user. The Watermaster shall distribute water to the designated points of diversion according to ORS 540.410 and valid water service contracts as may be amended from time to time.

The use shall conform to such reasonable rotation system as may be ordered by the proper state officer.

A description of the place of use to which this right is appurtenant is as follows:

NW ¹ / ₄ NW ¹ / ₄	3.1		SW ¹ / ₄ NE ¹ / ₄	10.9	
SECTION 3		3.1 Acres	SE ¹ / ₄ NE ¹ / ₄	29.7	
NE ¹ / ₄ NE ¹ / ₄	38.4		SE ¹ / ₄ NW ¹ / ₄	0.1	
NW ¹ / ₄ NE ¹ / ₄	36.6		NE ¹ / ₄ SW ¹ / ₄	14.5	
SW ¹ / ₄ NE ¹ / ₄	31.9		NW ¹ / ₄ SW ¹ / ₄	8.7	
NE ¹ / ₄ NW ¹ / ₄	31.0		SW ¹ / ₄ SW ¹ / ₄	30.1	
NW ¹ / ₄ NW ¹ / ₄	34.6		SE ¹ / ₄ SW ¹ / ₄	35.4	
SW ¹ / ₄ NW ¹ / ₄	32.9		NW ¹ / ₄ SE ¹ / ₄	1.6	
SE ¹ / ₄ NW ¹ / ₄	34.7		SW ¹ / ₄ SE ¹ / ₄	19.4	
NE ¹ / ₄ SW ¹ / ₄	22.6		SE ¹ / ₄ SE ¹ / ₄	37.7	
NW ¹ / ₄ SW ¹ / ₄	0.3		SECTION 13		188.1 Acres
SW ¹ / ₄ SW ¹ / ₄	25.3		NW ¹ / ₄ NE ¹ / ₄	2.4	
SE ¹ / ₄ SW ¹ / ₄	37.8		SECTION 24		2.4 Acres
SECTION 4		326.1 Acres	TOWNSHIP 4 NORTH, RANGE 28		
NE ¹ / ₄ NE ¹ / ₄	38.7		EAST, W.M.		
NW ¹ / ₄ NE ¹ / ₄	10.5		NW ¹ / ₄ SW ¹ / ₄	38.0	
SW ¹ / ₄ NE ¹ / ₄	39.0		SW ¹ / ₄ SW ¹ / ₄	39.6	
SE ¹ / ₄ NE ¹ / ₄	32.6		SECTION 3		77.6 Acres
NE ¹ / ₄ SE ¹ / ₄	20.2		SW ¹ / ₄ SE ¹ / ₄	1.2	
NW ¹ / ₄ SE ¹ / ₄	19.0		SE ¹ / ₄ SE ¹ / ₄	16.1	
SW ¹ / ₄ SE ¹ / ₄	4.1		SECTION 4		17.3 Acres
SE ¹ / ₄ SE ¹ / ₄	6.0		SE ¹ / ₄ NE ¹ / ₄	0.9	
SECTION 5		170.1 Acres	NE ¹ / ₄ SW ¹ / ₄	7.4	
SE ¹ / ₄ SE ¹ / ₄	3.4		SE ¹ / ₄ SW ¹ / ₄	29.5	
SECTION 8		3.4 Acres	NE ¹ / ₄ SE ¹ / ₄	35.8	
SW ¹ / ₄ SW ¹ / ₄	10.2		NW ¹ / ₄ SE ¹ / ₄	25.3	
SW ¹ / ₄ SW ¹ / ₄	2.3		SW ¹ / ₄ SE ¹ / ₄	37.2	
SE ¹ / ₄ SW ¹ / ₄	1.6		SE ¹ / ₄ SE ¹ / ₄	39.4	
SECTION 9		14.1 Acres	SECTION 7		175.5 Acres
NW ¹ / ₄ SW ¹ / ₄	5.5		NW ¹ / ₄ NE ¹ / ₄	2.2	
SECTION 15		5.5 Acres	SW ¹ / ₄ NE ¹ / ₄	29.2	
NW ¹ / ₄ NE ¹ / ₄	5.3		SE ¹ / ₄ NE ¹ / ₄	30.3	
NW ¹ / ₄ NE ¹ / ₄	2.3		SW ¹ / ₄ NW ¹ / ₄	16.5	
SW ¹ / ₄ NE ¹ / ₄	5.6		SE ¹ / ₄ NW ¹ / ₄	21.3	
SE ¹ / ₄ NE ¹ / ₄	2.1		NE ¹ / ₄ SW ¹ / ₄	40.0	
NE ¹ / ₄ NW ¹ / ₄	1.2		NW ¹ / ₄ SW ¹ / ₄	36.2	
NE ¹ / ₄ NW ¹ / ₄	1.9		SW ¹ / ₄ SW ¹ / ₄	38.8	
NE ¹ / ₄ SE ¹ / ₄	0.5		SE ¹ / ₄ SW ¹ / ₄	28.2	
NW ¹ / ₄ SE ¹ / ₄	0.5		NE ¹ / ₄ SE ¹ / ₄	34.2	
SECTION 16		19.4 Acres	NW ¹ / ₄ SE ¹ / ₄	38.5	
SW ¹ / ₄ NW ¹ / ₄	6.5		SW ¹ / ₄ SE ¹ / ₄	1.9	
SE ¹ / ₄ NW ¹ / ₄	7.0		SECTION 8		317.3 Acres
NE ¹ / ₄ SW ¹ / ₄	2.3		TOWNSHIP 4 NORTH, RANGE 29		
SECTION 22		15.8 Acres	EAST, W.M.		
TOWNSHIP 3 NORTH, RANGE 29					
EAST, W.M.					

	Acres	
NE ¹ / ₄ NE ¹ / ₄	30.9	
NW ¹ / ₄ NE ¹ / ₄	35.7	
SW ¹ / ₄ NE ¹ / ₄	32.6	
SE ¹ / ₄ NE ¹ / ₄	32.6	
NE ¹ / ₄ NW ¹ / ₄	36.0	
NW ¹ / ₄ NW ¹ / ₄	28.1	
SW ¹ / ₄ NW ¹ / ₄	36.4	
SE ¹ / ₄ NW ¹ / ₄	36.7	
NE ¹ / ₄ SW ¹ / ₄	38.8	
NW ¹ / ₄ SW ¹ / ₄	31.3	
SW ¹ / ₄ SW ¹ / ₄	38.3	
SE ¹ / ₄ SW ¹ / ₄	39.3	
NE ¹ / ₄ SE ¹ / ₄	40.0	
NW ¹ / ₄ SE ¹ / ₄	40.2	
SW ¹ / ₄ SE ¹ / ₄	39.2	
SE ¹ / ₄ SE ¹ / ₄	39.5	
SECTION 9	575.6 Acres	
NE ¹ / ₄ NE ¹ / ₄	28.2	
NW ¹ / ₄ NE ¹ / ₄	25.7	
SW ¹ / ₄ NE ¹ / ₄	22.8	
SE ¹ / ₄ NE ¹ / ₄	35.3	
NE ¹ / ₄ NW ¹ / ₄	36.8	
NW ¹ / ₄ NW ¹ / ₄	30.4	
SE ¹ / ₄ NW ¹ / ₄	7.4	
NE ¹ / ₄ SE ¹ / ₄	36.3	
SECTION 10	222.9 Acres	
NE ¹ / ₄ NE ¹ / ₄	31.0	
NW ¹ / ₄ NE ¹ / ₄	35.0	
SW ¹ / ₄ NE ¹ / ₄	29.6	
SE ¹ / ₄ NE ¹ / ₄	33.4	
NE ¹ / ₄ NW ¹ / ₄	37.0	
NW ¹ / ₄ NW ¹ / ₄	38.5	
SW ¹ / ₄ NW ¹ / ₄	37.8	
SE ¹ / ₄ NW ¹ / ₄	35.9	
NE ¹ / ₄ SW ¹ / ₄	38.1	
NW ¹ / ₄ SW ¹ / ₄	36.4	
SW ¹ / ₄ SW ¹ / ₄	37.6	
SE ¹ / ₄ SW ¹ / ₄	38.1	
NE ¹ / ₄ SE ¹ / ₄	40.0	
NW ¹ / ₄ SE ¹ / ₄	38.5	
SW ¹ / ₄ SE ¹ / ₄	35.1	
SE ¹ / ₄ SE ¹ / ₄	38.0	
SECTION 11	580.0 Acres	
TOWNSHIP 4 NORTH, RANGE 29		
EAST, W.M.		

	Acres	
NE ¹ / ₄ SW ¹ / ₄	20.0	
NW ¹ / ₄ SW ¹ / ₄	38.0	
SW ¹ / ₄ SW ¹ / ₄	20.0	
SE ¹ / ₄ SW ¹ / ₄	34.2	
SW ¹ / ₄ SE ¹ / ₄	35.5	
SE ¹ / ₄ SE ¹ / ₄	34.3	
SECTION 12	182.0 Acres	
NW ¹ / ₄ NE ¹ / ₄	37.4	
SW ¹ / ₄ NE ¹ / ₄	39.6	
NE ¹ / ₄ NW ¹ / ₄	32.9	
NW ¹ / ₄ NW ¹ / ₄	38.4	
SW ¹ / ₄ NW ¹ / ₄	32.8	
SE ¹ / ₄ NW ¹ / ₄	39.8	
NE ¹ / ₄ SW ¹ / ₄	38.8	
NW ¹ / ₄ SW ¹ / ₄	35.5	
SW ¹ / ₄ SW ¹ / ₄	37.2	
SE ¹ / ₄ SW ¹ / ₄	39.1	
SECTION 13	371.5 Acres	
NE ¹ / ₄ NE ¹ / ₄	37.8	
NW ¹ / ₄ NE ¹ / ₄	37.5	
SW ¹ / ₄ NE ¹ / ₄	38.1	
SE ¹ / ₄ NE ¹ / ₄	39.0	
NE ¹ / ₄ NW ¹ / ₄	38.5	
NW ¹ / ₄ NW ¹ / ₄	4.3	
SW ¹ / ₄ NW ¹ / ₄	8.9	
SE ¹ / ₄ NW ¹ / ₄	38.0	
NE ¹ / ₄ SW ¹ / ₄	27.2	
NW ¹ / ₄ SW ¹ / ₄	11.6	
SW ¹ / ₄ SW ¹ / ₄	17.6	
SE ¹ / ₄ SW ¹ / ₄	27.7	
NE ¹ / ₄ SE ¹ / ₄	36.2	
NW ¹ / ₄ SE ¹ / ₄	34.8	
SW ¹ / ₄ SE ¹ / ₄	33.7	
SE ¹ / ₄ SE ¹ / ₄	33.8	
SECTION 14	464.7 Acres	
NE ¹ / ₄ NE ¹ / ₄	39.9	
NW ¹ / ₄ NE ¹ / ₄	40.0	
SW ¹ / ₄ NE ¹ / ₄	40.0	
SE ¹ / ₄ NE ¹ / ₄	39.0	
NE ¹ / ₄ NW ¹ / ₄	34.0	
NW ¹ / ₄ NW ¹ / ₄	30.6	
SW ¹ / ₄ NW ¹ / ₄	32.9	
SE ¹ / ₄ NW ¹ / ₄	34.4	
SECTION 17	290.8 Acres	
TOWNSHIP 4 NORTH, RANGE 29		
EAST, W.M.		

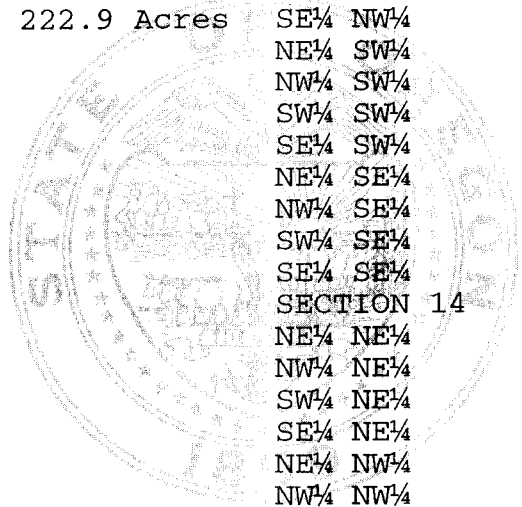

NE¹/₄ NE¹/₄ 33.6
 NW¹/₄ NE¹/₄ 38.8
 SW¹/₄ NE¹/₄ 36.1
 SE¹/₄ NE¹/₄ 8.4
 NE¹/₄ NW¹/₄ 38.8
 NW¹/₄ NW¹/₄ 57.3
 SW¹/₄ NW¹/₄ 54.4
 SE¹/₄ NW¹/₄ 39.4
 NE¹/₄ SW¹/₄ 39.5
 NW¹/₄ SW¹/₄ 54.6
 SW¹/₄ SW¹/₄ 38.5
 SE¹/₄ SW¹/₄ 27.0

SECTION 18 466.4 Acres

NE¹/₄ NE¹/₄ 12.0
 NW¹/₄ NE¹/₄ 12.0
 SW¹/₄ NE¹/₄ 12.0
 SE¹/₄ NE¹/₄ 12.0
 NE¹/₄ NW¹/₄ 37.1
 NW¹/₄ NW¹/₄ 48.1
 SW¹/₄ NW¹/₄ 38.6
 SE¹/₄ NW¹/₄ 2.4
 NW¹/₄ SW¹/₄ 53.9
 SW¹/₄ SW¹/₄ 26.5

SECTION 19 254.6 Acres

NE¹/₄ SE¹/₄ 36.8
 NW¹/₄ SE¹/₄ 8.0
 SW¹/₄ SE¹/₄ 31.8
 SE¹/₄ SE¹/₄ 35.2

SECTION 22 111.8 Acres

NE¹/₄ NE¹/₄ 29.4
 NW¹/₄ NE¹/₄ 40.3
 SW¹/₄ NE¹/₄ 36.8
 SE¹/₄ NE¹/₄ 36.5
 NE¹/₄ NW¹/₄ 36.0
 NW¹/₄ NW¹/₄ 33.6
 SW¹/₄ NW¹/₄ 37.9
 SE¹/₄ NW¹/₄ 36.4
 NE¹/₄ SW¹/₄ 38.0
 NW¹/₄ SW¹/₄ 36.3
 SW¹/₄ SW¹/₄ 38.0
 SE¹/₄ SW¹/₄ 38.1
 NE¹/₄ SE¹/₄ 37.3
 NW¹/₄ SE¹/₄ 38.6
 SW¹/₄ SE¹/₄ 38.9
 SE¹/₄ SE¹/₄ 34.7

SECTION 23 586.8 Acres

TOWNSHIP 4 NORTH, RANGE 29
 EAST, W.M.

NE¹/₄ NE¹/₄ 36.5
 NW¹/₄ NE¹/₄ 37.4
 SW¹/₄ NE¹/₄ 36.7
 SE¹/₄ NE¹/₄ 36.8
 NE¹/₄ NW¹/₄ 37.7
 NW¹/₄ NW¹/₄ 38.0
 SW¹/₄ NW¹/₄ 38.5
 SE¹/₄ NW¹/₄ 37.6
 NE¹/₄ SW¹/₄ 28.9
 NW¹/₄ SW¹/₄ 35.9
 SW¹/₄ SW¹/₄ 18.2
 SE¹/₄ SW¹/₄ 37.6

NW¹/₄ SE¹/₄ 0.5

SW¹/₄ SE¹/₄ 12.7

SE¹/₄ SE¹/₄ 23.7

SECTION 26 456.7 Acres

NE¹/₄ NE¹/₄ 37.9
 NW¹/₄ NE¹/₄ 33.7
 SW¹/₄ NE¹/₄ 34.3
 SE¹/₄ NE¹/₄ 37.4
 NE¹/₄ NW¹/₄ 29.3
 NW¹/₄ NW¹/₄ 5.9
 SW¹/₄ NW¹/₄ 33.7

SE¹/₄ NW¹/₄ 34.1

NE¹/₄ SW¹/₄ 30.4

NW¹/₄ SW¹/₄ 39.4

SW¹/₄ SW¹/₄ 38.1

SE¹/₄ SW¹/₄ 34.0

NE¹/₄ SE¹/₄ 34.3

NW¹/₄ SE¹/₄ 30.3

SW¹/₄ SE¹/₄ 35.8

SE¹/₄ SE¹/₄ 24.5

SECTION 27 513.1 Acres

NE¹/₄ NE¹/₄ 29.2

NW¹/₄ NE¹/₄ 16.7

SW¹/₄ NE¹/₄ 33.5

SE¹/₄ NE¹/₄ 27.0

NE¹/₄ SW¹/₄ 1.0

SW¹/₄ SW¹/₄ 11.0

SE¹/₄ SW¹/₄ 33.3

NE¹/₄ SE¹/₄ 32.6

NW¹/₄ SE¹/₄ 7.2

SW¹/₄ SE¹/₄ 32.8

SE¹/₄ SE¹/₄ 38.5

SECTION 28 262.8 Acres

TOWNSHIP 4 NORTH, RANGE 29
 EAST, W.M.

SW ¹ / ₄ SW ¹ / ₄	29.5
SE ¹ / ₄ SW ¹ / ₄	30.2
SW ¹ / ₄ SE ¹ / ₄	36.0
SE ¹ / ₄ SE ¹ / ₄	13.4
SECTION 29	109.1 Acres

NE ¹ / ₄ SE ¹ / ₄	38.8
NW ¹ / ₄ SE ¹ / ₄	36.5
SW ¹ / ₄ SE ¹ / ₄	29.9
SE ¹ / ₄ SE ¹ / ₄	36.0
SECTION 33	514.4 Acres

NE ¹ / ₄ NE ¹ / ₄	26.9
NW ¹ / ₄ NE ¹ / ₄	31.6
SW ¹ / ₄ NE ¹ / ₄	20.5
SE ¹ / ₄ NE ¹ / ₄	29.6
NE ¹ / ₄ NW ¹ / ₄	0.2
SE ¹ / ₄ NW ¹ / ₄	5.6
NE ¹ / ₄ SE ¹ / ₄	21.0
SE ¹ / ₄ SE ¹ / ₄	12.8
SECTION 32	148.2 Acres

NE ¹ / ₄ NE ¹ / ₄	26.6
NW ¹ / ₄ NE ¹ / ₄	35.0
SW ¹ / ₄ NE ¹ / ₄	34.5
SE ¹ / ₄ NE ¹ / ₄	5.9
NE ¹ / ₄ NW ¹ / ₄	35.7
NW ¹ / ₄ NW ¹ / ₄	38.3
SW ¹ / ₄ NW ¹ / ₄	35.2
SE ¹ / ₄ NW ¹ / ₄	38.1
NE ¹ / ₄ SW ¹ / ₄	35.6
NW ¹ / ₄ SW ¹ / ₄	37.4
SW ¹ / ₄ SW ¹ / ₄	36.1
SE ¹ / ₄ SW ¹ / ₄	35.0
NW ¹ / ₄ SE ¹ / ₄	3.5
SECTION 34	396.9 Acres

NE ¹ / ₄ NE ¹ / ₄	36.8
NW ¹ / ₄ NE ¹ / ₄	37.0
SW ¹ / ₄ NE ¹ / ₄	34.3
SE ¹ / ₄ NE ¹ / ₄	32.9
NE ¹ / ₄ NW ¹ / ₄	19.1
NW ¹ / ₄ NW ¹ / ₄	10.3
SW ¹ / ₄ NW ¹ / ₄	35.1
SE ¹ / ₄ NW ¹ / ₄	37.6
NE ¹ / ₄ SW ¹ / ₄	31.7
NW ¹ / ₄ SW ¹ / ₄	28.9
SW ¹ / ₄ SW ¹ / ₄	34.5
SE ¹ / ₄ SW ¹ / ₄	35.0

TOWNSHIP 4 NORTH, RANGE 29
EAST, W.M.

7844.0 ACRES



This certificate also confirms orders of the Director approving changes in place of use recorded in Special Order Volume 53, Pages 449, 504, and 577, approving Transfers T - 8132, 8135, and 8136.

This certificate does not reflect orders of the director concerning Transfers 8397, 8398, 8429, nor 8560.

The right to the use of the water for the above purpose is restricted to beneficial use on the lands or place of use described. The use confirmed herein may be made only at times when sufficient water is available to satisfy all prior rights.

WITNESS the signature of the Water Resources Director,

affixed April 10, 2002.

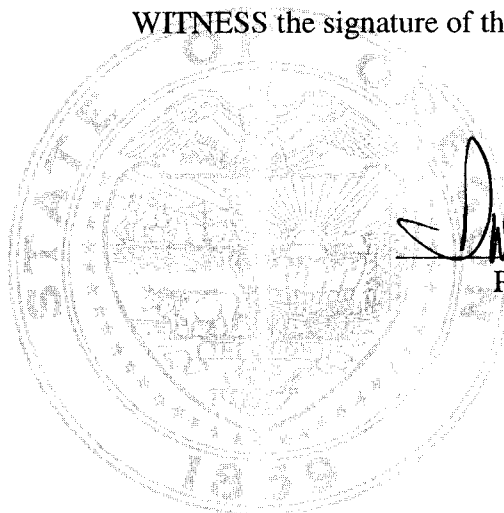

Paul R. Cleary
Paul R. Cleary, Director

Recorded in State Record of Water Right Certificates numbered 79440.