

MAP OF  
**WATER PERMIT SURVEY**  
 IN SEC. 5 T26S R12WWM.  
 FOR  
**W.A. COLLVER**

SCALE 1" = 500'

E.L. VINTON

July 1929

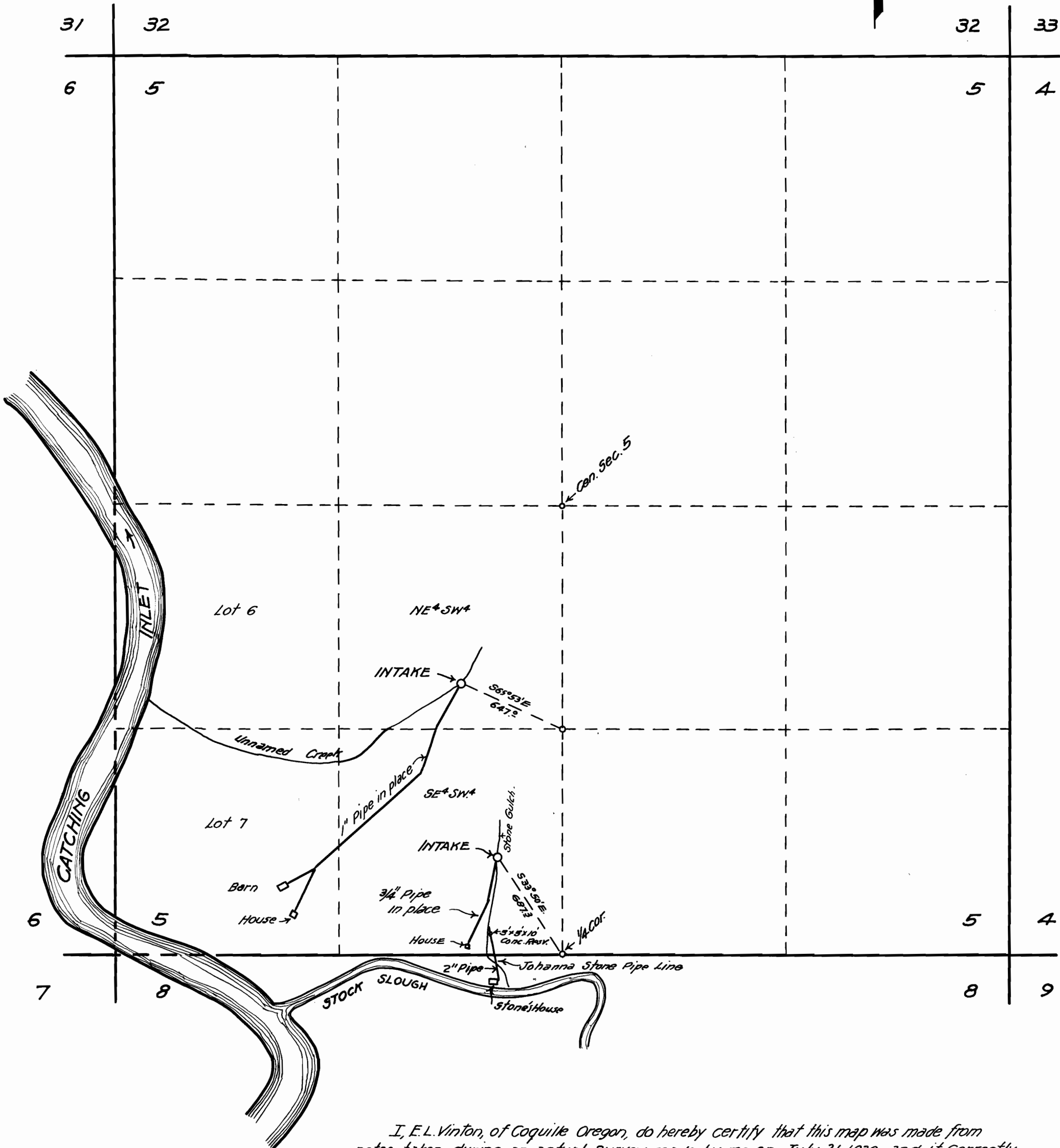

I, E.L. Vinton, of Coquille Oregon, do hereby certify that this map was made from notes taken during an actual survey made by me on July 21 1929, and it correctly represents the works described in the accompanying application, together with the location of streams and other ditches in the immediate vicinity

*E.L. Vinton*  
 Registered Professional Engineer.

Application No. 12918  
 Permit No. 9201

Oregon Number 164  
 Date of Registration - Nov 8 1919  
 Application Number \_\_\_\_\_