

10497

SURVEY IN N.E. 1/4 N.E. 1/4 SEC. 35 TWP. 3 N RANGE 10 EAST W. M.

FOR Hood River Laundry

DATE 1/21/32

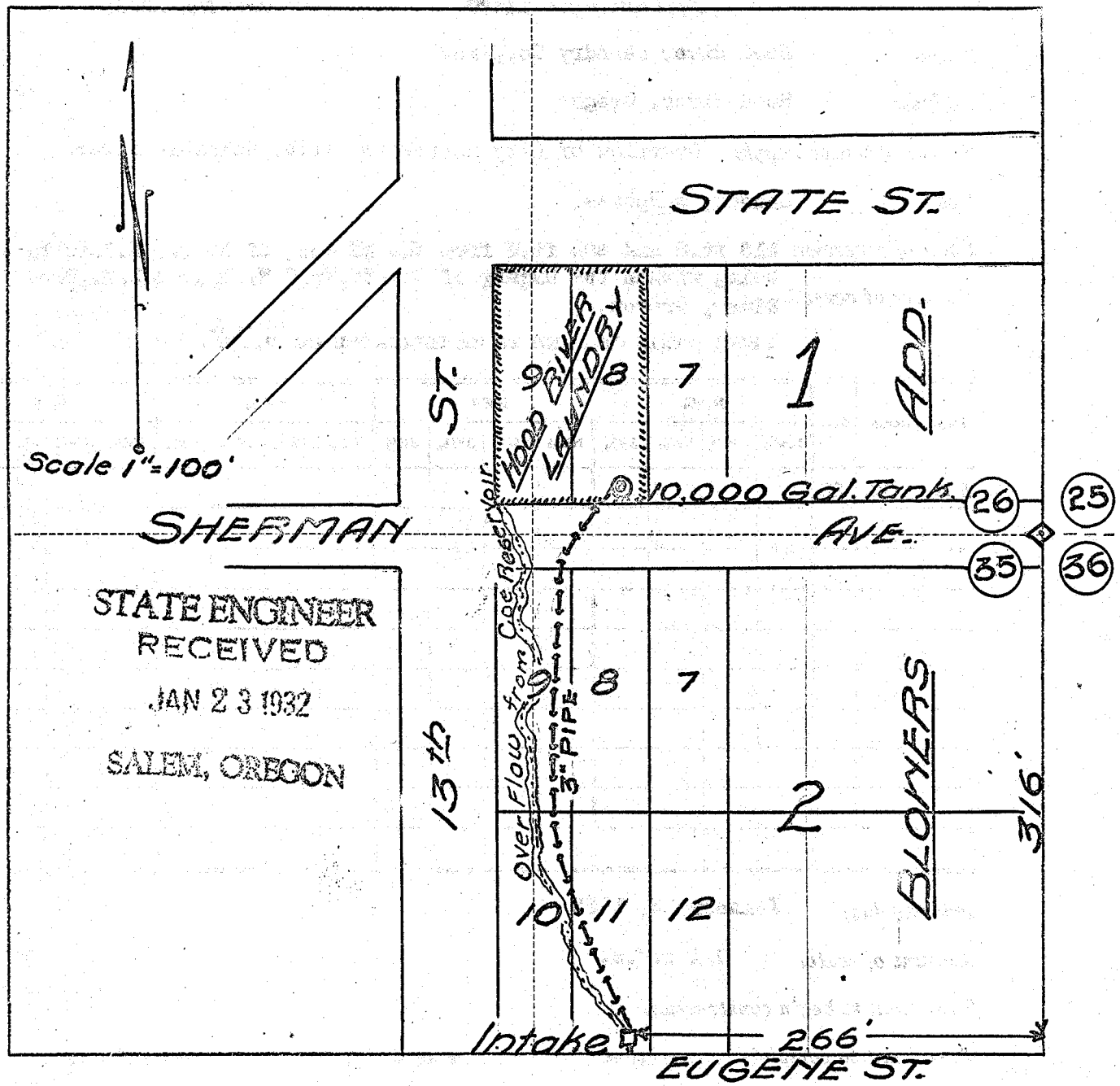

Scale 1"=100'

STATE ENGINEER  
RECEIVED  
JAN 23 1932  
SALEM, OREGON

I do hereby certify that this sketch was made from notes taken during an actual survey made by me on JAN 21 1932, and that it correctly represents field work of said survey.

C.M. Heurlbut  
County Surveyor  
Hood River County, Oregon

Application No. 14470

Helpers Permit No. 10497