

2188

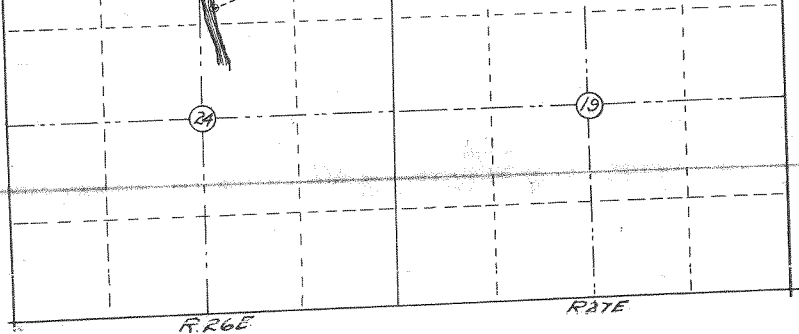

*Certificate.*  
 I, Vernon L. Glaze, of Canyon City, Oregon, do hereby certify  
 that this map was made from notes taken during an actual  
 survey made under my immediate supervision on Nov. 1-15  
 1922, and that it correctly represents the works described in  
 the accompanying application.

*Vernon L. Glaze*  
 Registered Professional Engineer  
 Nov 25, 1919.

Oregon No. 431.

*Vernon L. Glaze*

Map of  
 Cummings — Ditch and  
 Power — Site  
 Scale 4" = 1 mile.  
 Jan. 16-1923.

8817  
 Permit No. 5763



2188

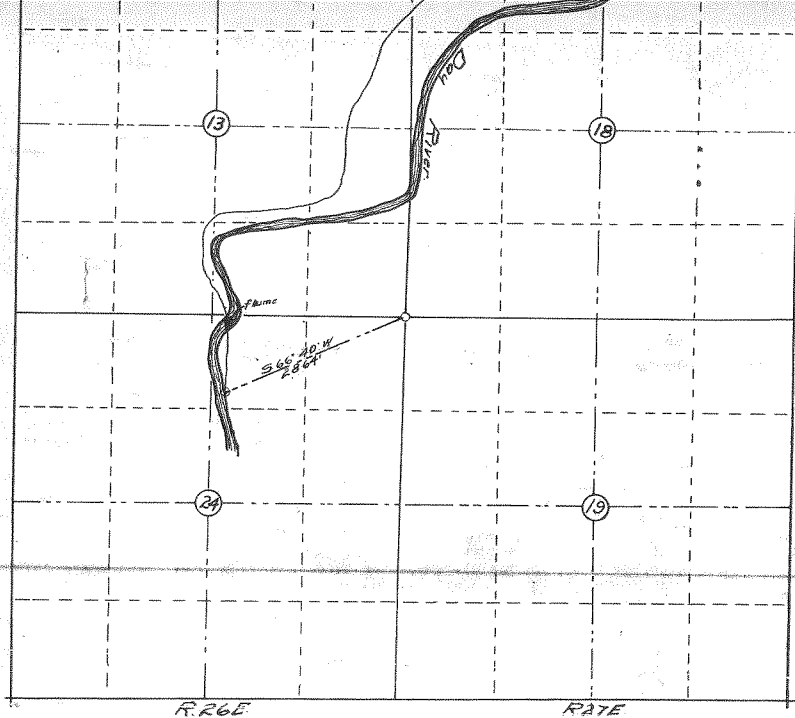

*Certificate.*

*I, Vernon L. Glaze, of Canyon City, Oregon, do hereby certify that this map was made from notes taken during an actual*

T. 13S, R 27E

