

MAP
TO ACCOMPANY APPLICATION OF ARCHIE
WORTHINGTON FOR PERMIT TO APPROPRIATE
WATER FROM THE TUALATIN RIVER IN SEC.
19 T.2 S. R.1 E. W.M. CLACKAMAS COUNTY, ORE.

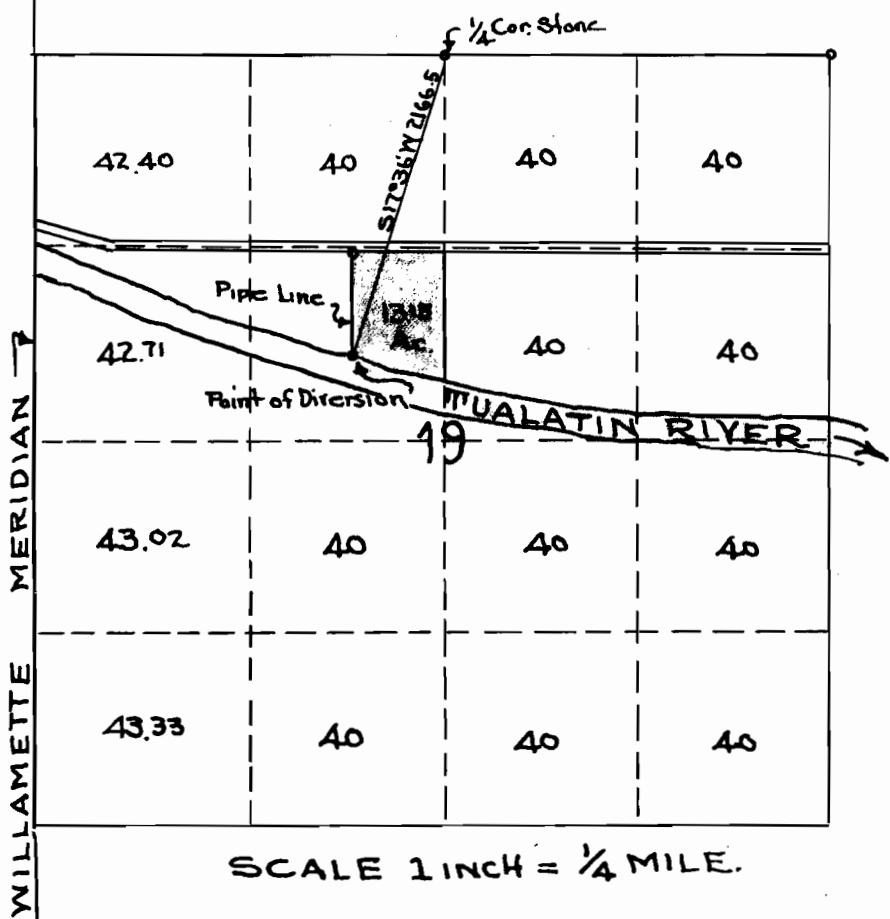

REGISTERED PROFESSIONAL
S. J. Meldrum

I, D.T. Meldrum, County Surveyor of Clackamas County Ore. do hereby Certify that I executed a survey of the Land described in the accompanying application of Archie Worthington, that the point of Diversion of said Water is S 17°36'N. 2166.5 ft. distant from the 1/4 Sec. Cor. between Sec. 18 and 19 and that all of the land to be irrigated is within the SE⁴ of the NW⁴ of Sec. 19 T. 25. R. 1 E. W.M. and that said tract of land is officially known as tracts No 84 and 85 of the Recorded plot of Rosewood.

S. J. Meldrum

Application No. 12588
 Permit No. 9022