

Certificate of Surveyor.
 I, Clarence Mickey, of Everett, Wash., do hereby
 certify that this map was made from notes taken
 during an actual survey made by me on Oct. 14, 19
 and that it correctly represents the work described
 in the accompanying application, together with the
 location of streams & other ditches in the imme-
 diate vicinity. *Clarence Mickey* Surveyor.

1764'

1. Application No. 6748
Permit No. 4467

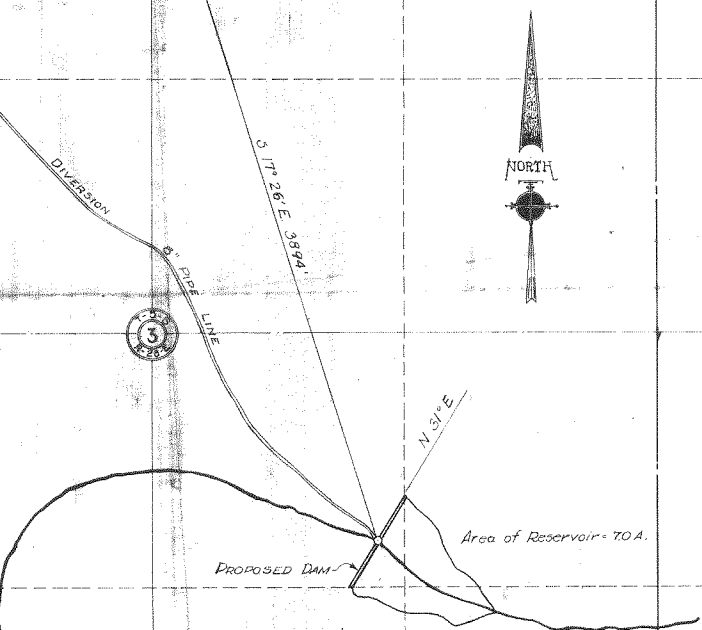

Area of Reservoir - 70 A.

**WATER WORKS IMPROVEMENTS
HEPPNER, OREGON.**

Layout of Reservoir and Diversion Pipe.

**BURNS & McDONNELL - ENGINEERS
KANSAS CITY, MO.**

Scale 1" = 500'

November 1919.