

MAP OF  
**WATER RIGHT SURVEY**  
 IN SECTIONS 17 & 18 T.34 S. R.11 W. WIL. MER.  
 FOR

**A.T. JERGINS**

SCALE 1"=300'

E.L. VINTON

SEPT. 1930

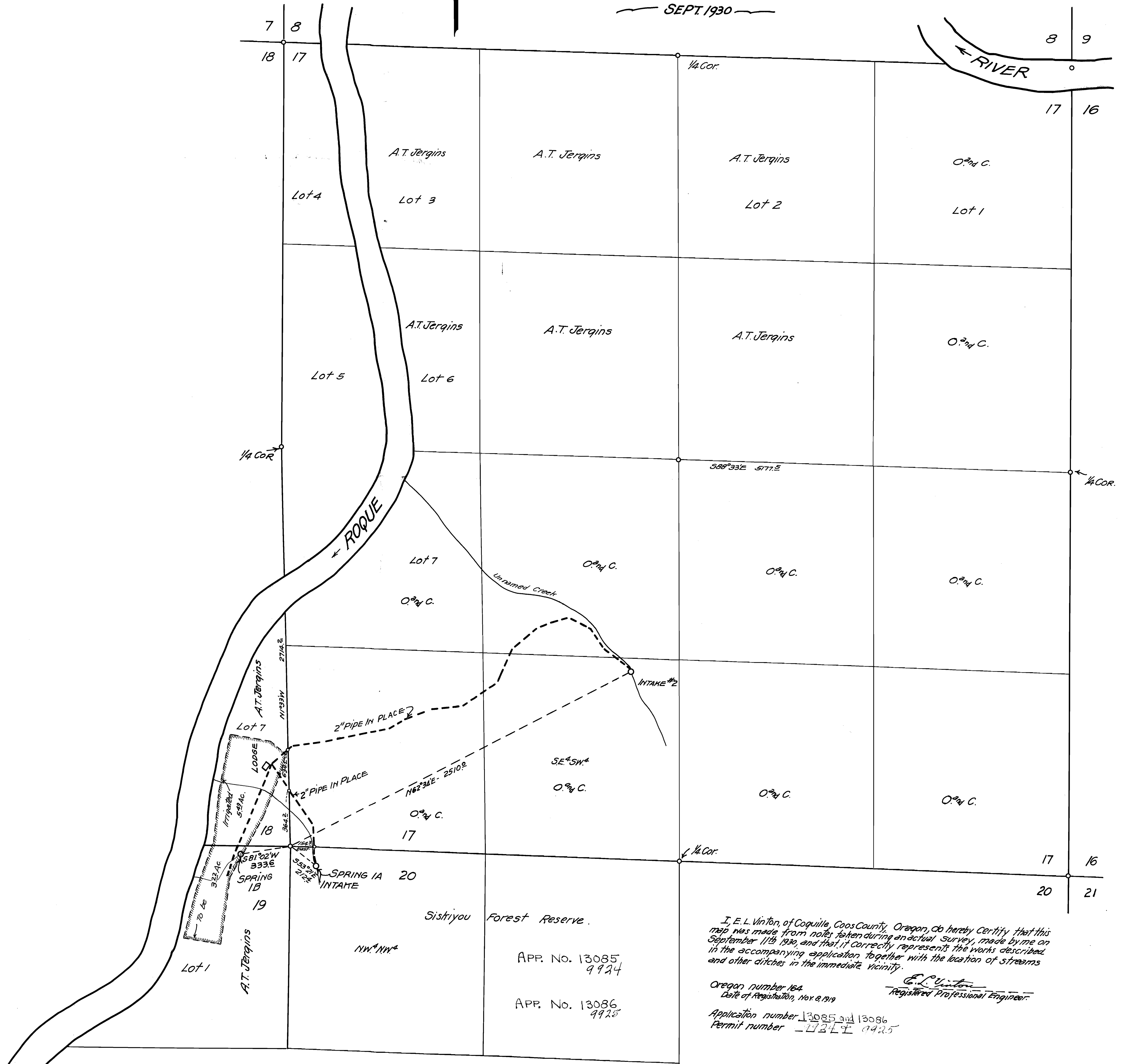

I, E. L. Vinton, of Coquille, Coos County, Oregon, do hereby Certify that this map was made from notes taken during an actual survey, made by me on September 11th 1930, and that it correctly represents the works described in the accompanying application together with the location of streams and other ditches in the immediate vicinity.

*E. L. Vinton*  
 Registered Professional Engineer

Oregon number 164  
 Date of Registration, Nov. 8, 1919

Application number 13085 and 13086  
 Permit number - U2LE 9925

APP. NO. 13085  
 9924  
 APP. NO. 13086  
 9925