

Application No. (71071)
Permit No.

PG 1

RECEIVED

DEC 27 1990

WATER RESOURCES DEPT.
SALEM, OREGON

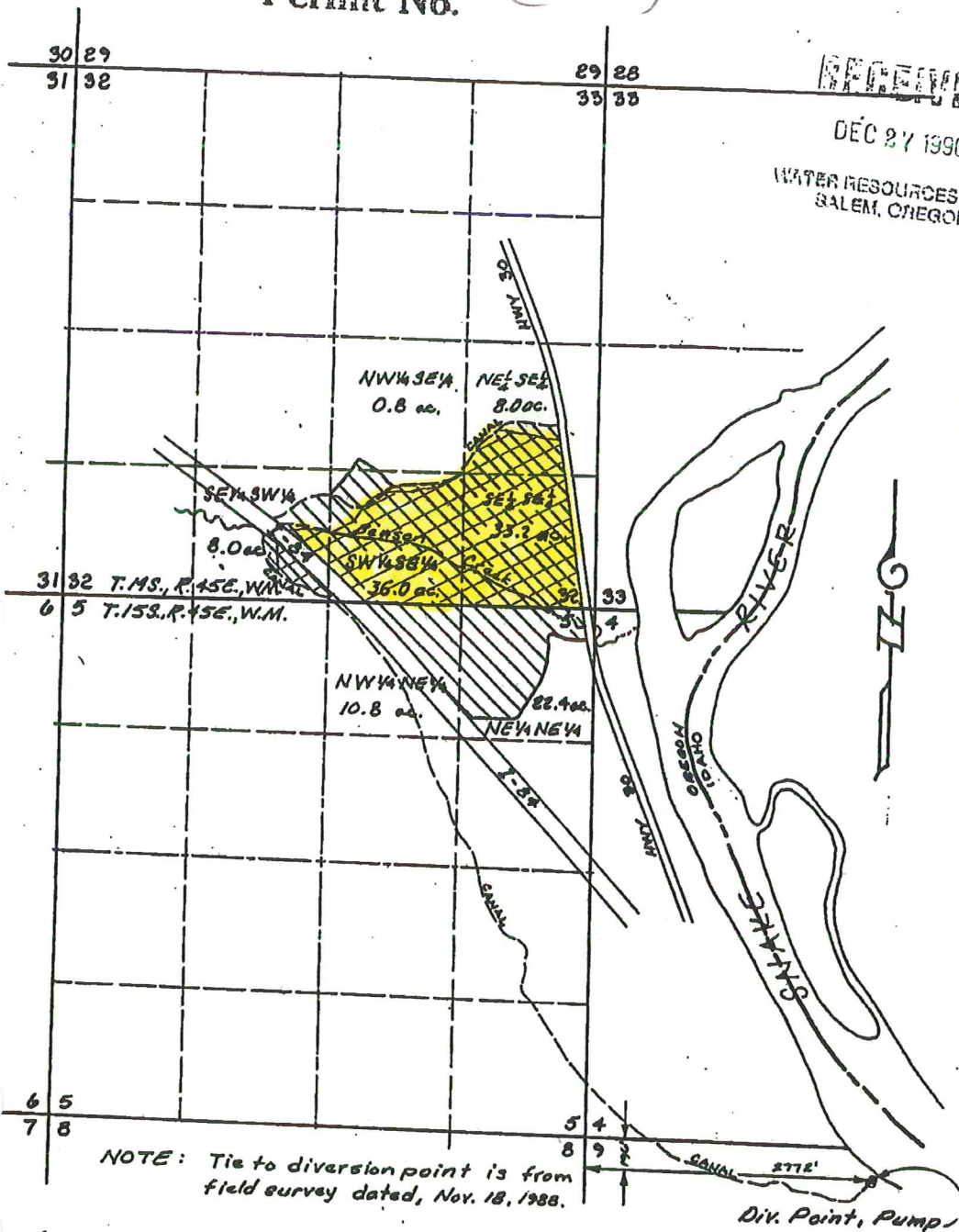

C-10768

Per # 10961

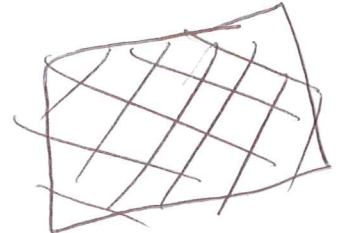

Indicates
Where H₂O rights
Are for C-10768

NOTE: Tie to diversion point is from
field survey dated, Nov. 18, 1988.

Div. Point, Pump

MAP TO ACCOMPANY
APPLICATION FOR A PERMIT
TO APPROPRIATE SURFACE WATER

APPLICANT: LEWIS GAY

JULY 5, 1990

SCALE: 1" = 1 Mile

Item # 3...

