

MAP

Accompanying application for permit  
to appropriate water from  
HENRY CREEK.

Scale: 2 in. = 1 mi.

I, W. M. H. Woodward of Portland, Oregon,  
do hereby certify that this map was made  
from notes taken during an actual survey  
made by me on April 23, 1921, and that it cor-  
rectly represents the works described in  
the accompanying application, together with  
the location of streams and other ditches in  
the immediate vicinity.

*W. M. H. Woodward*  
Registered Professional Engineer.

Oregon No. 1173

May 8, 1920  
Date of Registration.

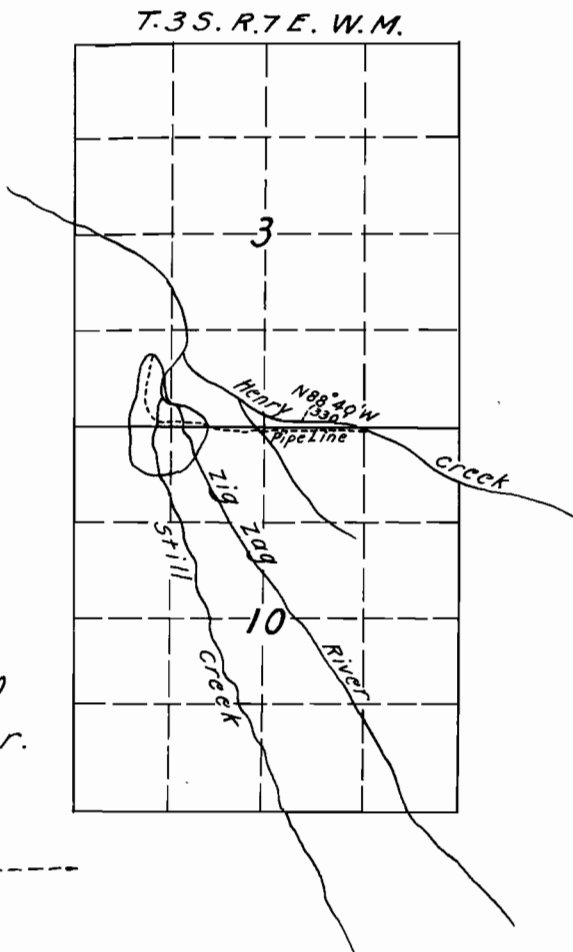

*Superceded*

*W. M. H. Woodward*

5058