

Map of
WATER RIGHT SURVEY
 IN SECTION 8 T28S R12W WM
 FOR
WALTER GEORGE
 SCALE 1"=100' E. L. VINTON
 JUNE '33

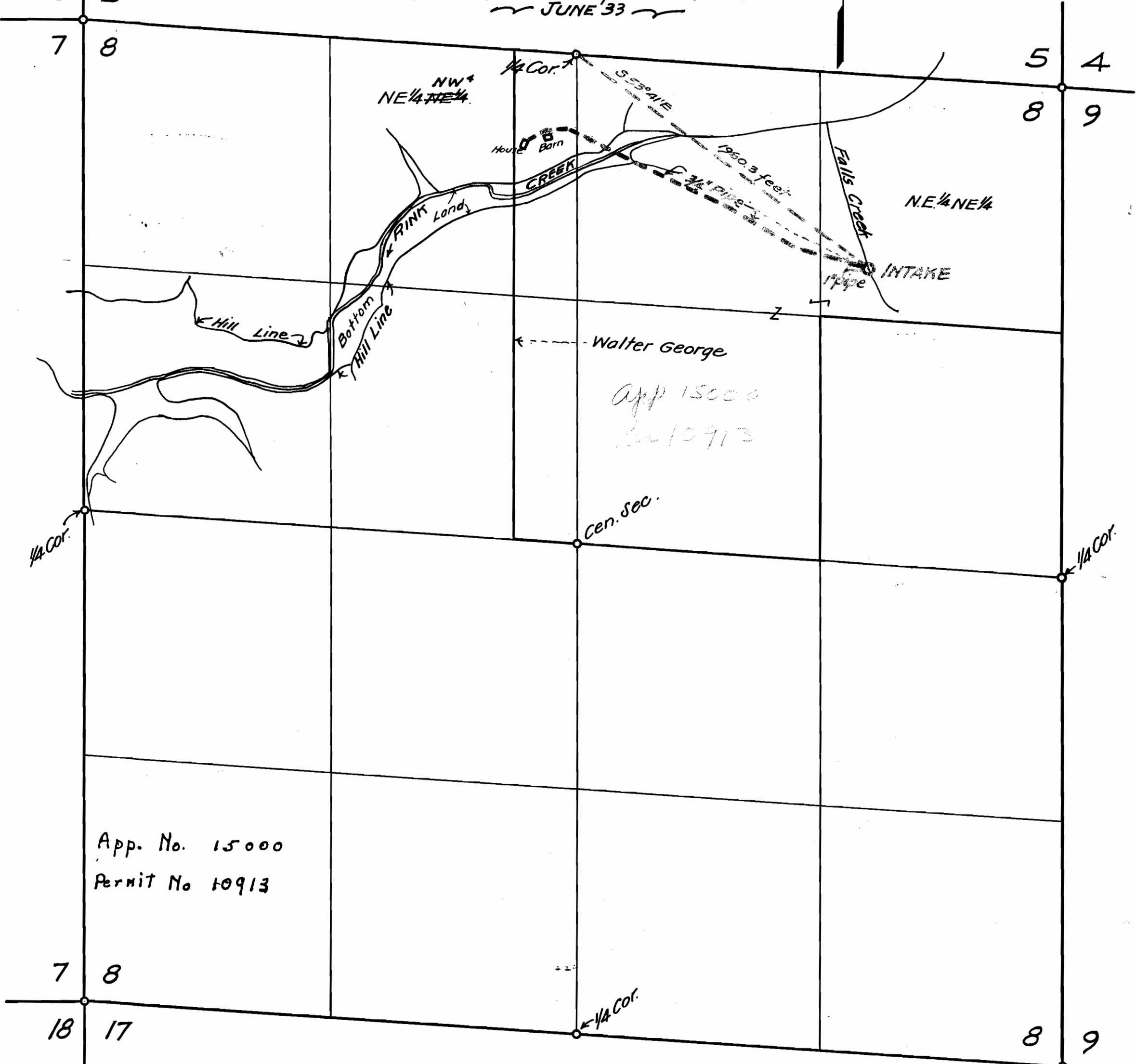

App. No. 15000
 Permit No 10913

I, E.L. Vinton, of Coquille, Coos County Oregon, do hereby certify that this map was made from notes taken during an actual survey made ~~from notes taken~~ during an actual survey made by me on June 18 1933, and that it correctly represents the works described in the accompanying application, to gether with the location of streams and other ditches in the immediate vicinity.

Oregon No. 164
 Date of Registration Nov. 8, 1919

E. L. Vinton
 Registered Professional Engineer.