

Application No. 11267  
 Permit No. 1913

PLAN ACCOMPANYING APPLICATION OF  
**EMPIRE DEVELOPEMENT COMPANY**  
 FOR RIGHT TO  
 APPROPRIATE WATER FROM THE FOLLOWING STREAMS:-

- NORTH BRANCH OF FIRST CREEK  
 IN A.N.FOLEY D.L.CLAIM, SECTION 19, TWP. 25 S., R. 13 W.
- SOUTH BRANCH OF FIRST CREEK  
 IN P.B.MARPLE D.L.CLAIM, SECTION 19, TWP. 25 S., R. 13 W.
- SECOND CREEK  
 IN E.J.FOLEY D.L.CLAIM, SECTION 30, TWP. 25 S., R. 13 W.
- THIRD CREEK  
 IN E.J.FOLEY D.L.CLAIM, SECTION 30, TWP. 25 S., R. 13 W.
- FOURTH CREEK  
 IN LOT 1, SECTION 36, TWP. 25 S., R. 14 W.
- TARHEEL CREEK  
 IN LOT 1, SECTION 36, TWP. 25 S., R. 14 W.

SCALE: 1 INCH = 600 FEET.

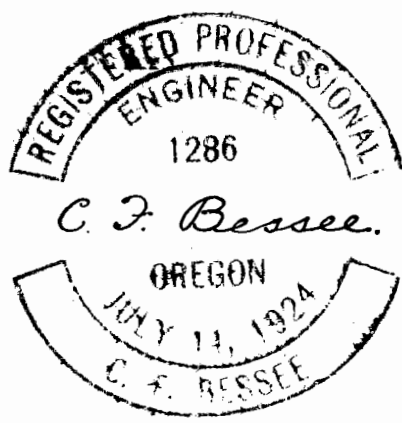

PLAN AND SURVEY  
 BY C. F. BESSEE  
 DECEMBER, 1926.

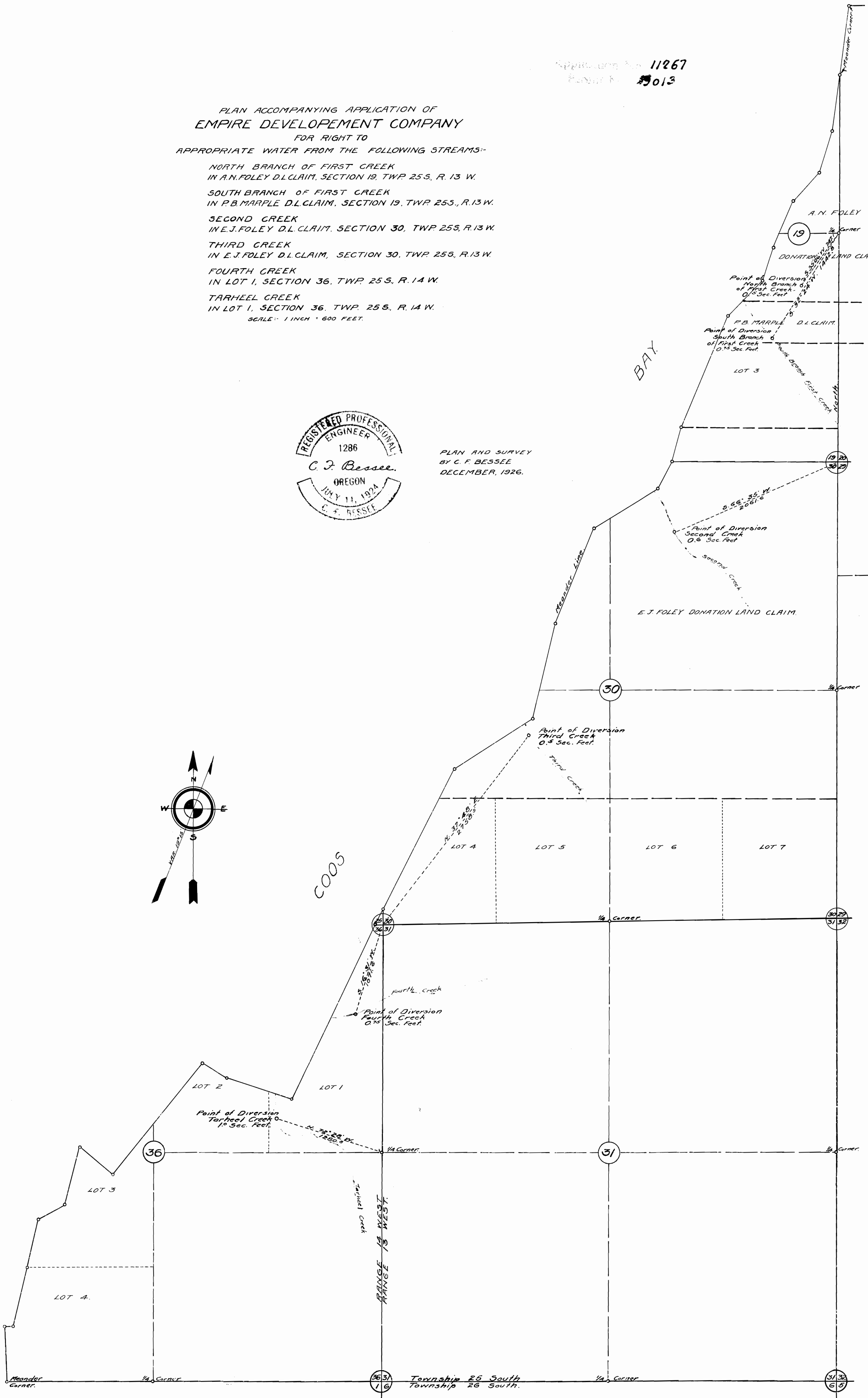
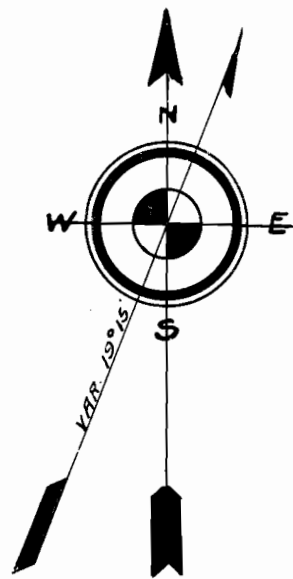

Township 25 South  
 Township 26 South.



