

MAP OF WATER RIGHT SURVEY

IN SEC. 8 T.25 S. R.12 W. WIL. MER.

FOR

FRANK DEMAREST

E.L. VINTON

SCALE 1" = 500'

— APR. 1932 —

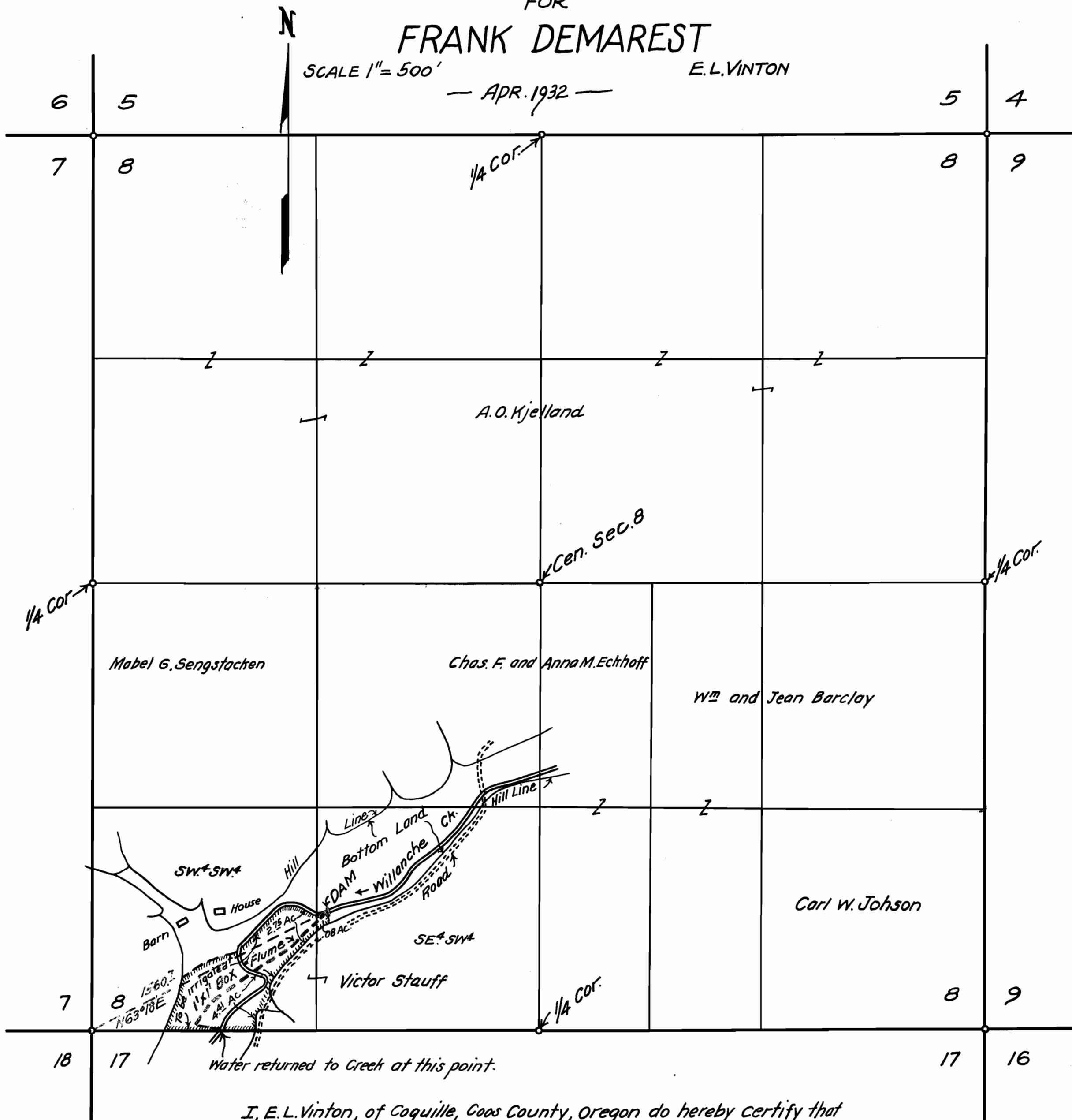

Water returned to Creek at this point.

I, E.L. Vinton, of Coquille, Coos County, Oregon do hereby certify that this map was made from notes taken during an actual survey made by me on April 10, 1932, and that it correctly represents the works described in the accompanying application, together with the location of streams and other ditches in the immediate vicinity.

E.L. Vinton
Registered Professional Engineer.

Oregon Number 164
Date of Registration, Nov. 9, 1919.
Application Number 1 4 5 8 2
Permit Number 1 0 5 7 8

Application No. 14582
Permit No. 10578