

# FINAL PROOF SURVEY AND CLAIM OF BENEFICIAL USE

RECEIVED  
JUL 15 1999

WATER RESOURCES DEPT.  
SALEM, OREGON

LOCATED IN  
NW 1/4, NW 1/4, SECTION 16, T.2N., R.32E., W.M.  
UMATILLA COUNTY, OREGON

APPLICANT: BERT L. & DOROTHY M. JONES  
APPLICATION T-7107 SPECIAL ORDER V.52, P. 880  
PERMIT 652

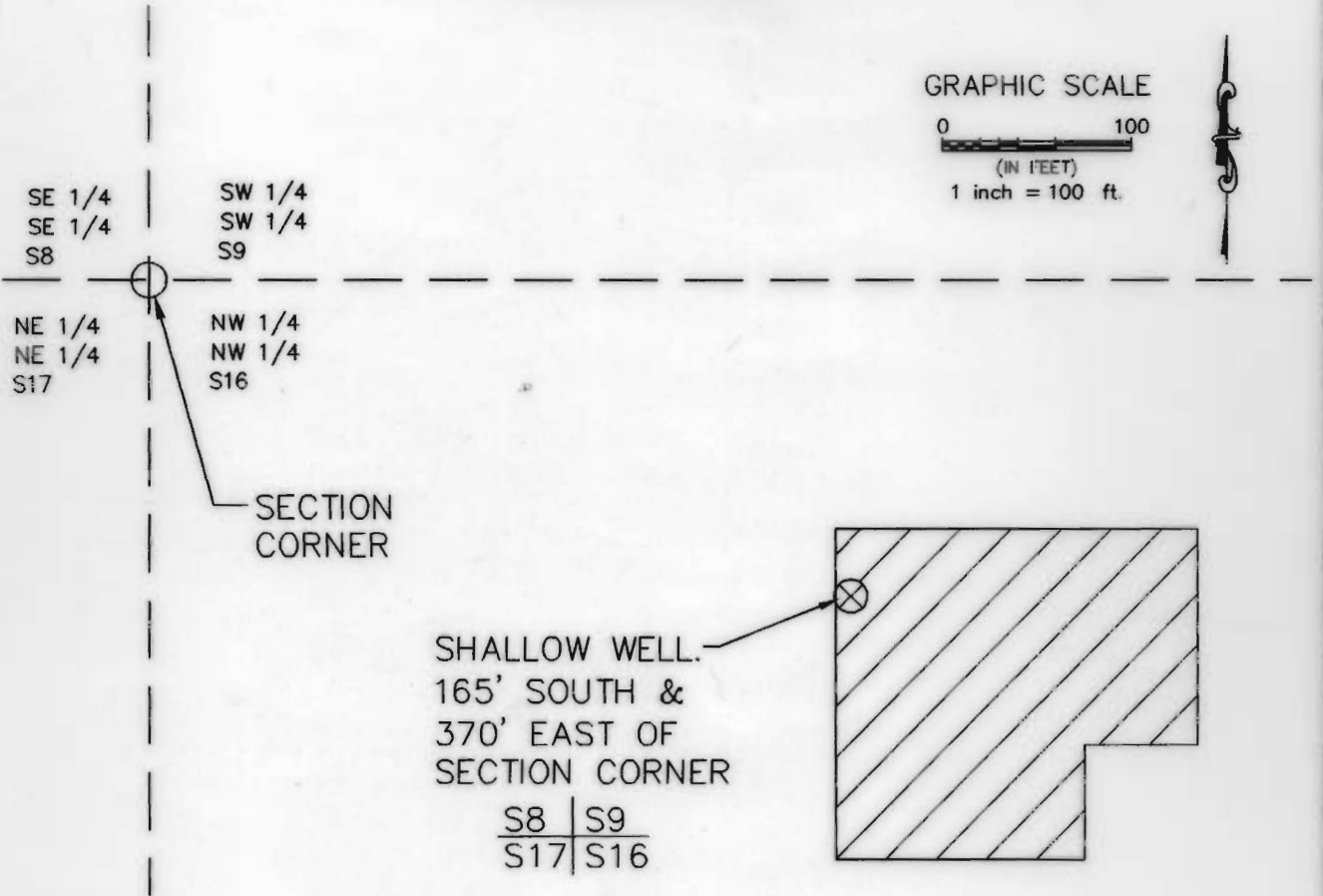

**LEGEND**

AREA BENEFICIALLY IRRIGATED  
0.68 ACRES

This map is prepared for the express purpose to show water appropriation and use. It is not intended to show or locate property ownership lines.

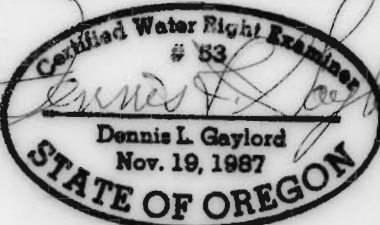

DENNIS L. GAYLORD, CWRE  
71614 S.W. LAKE DRIVE  
PENDLETON, OR 97801  
(541) 276-6260  
July 2, 1999

DRAWN BY: H B WILLIAMS DRAFTING

©

Renews JUNE 30, 2001

# FINAL PROOF SURVEY AND CLAIM OF BENEFICIAL USE

RECEIVED  
JUL 15 1999  
WATER RESOURCES DEPT  
SALEM, OREGON

LOCATED IN  
NW 1/4, NW 1/4, SECTION 16, T.2N., R.32E., W.M.  
UMATILLA COUNTY, OREGON

APPLICANT: SAM & MARCENE K. JONES  
APPLICATION T-7106 SPECIAL ORDER V.52, P. 878  
PERMIT 652

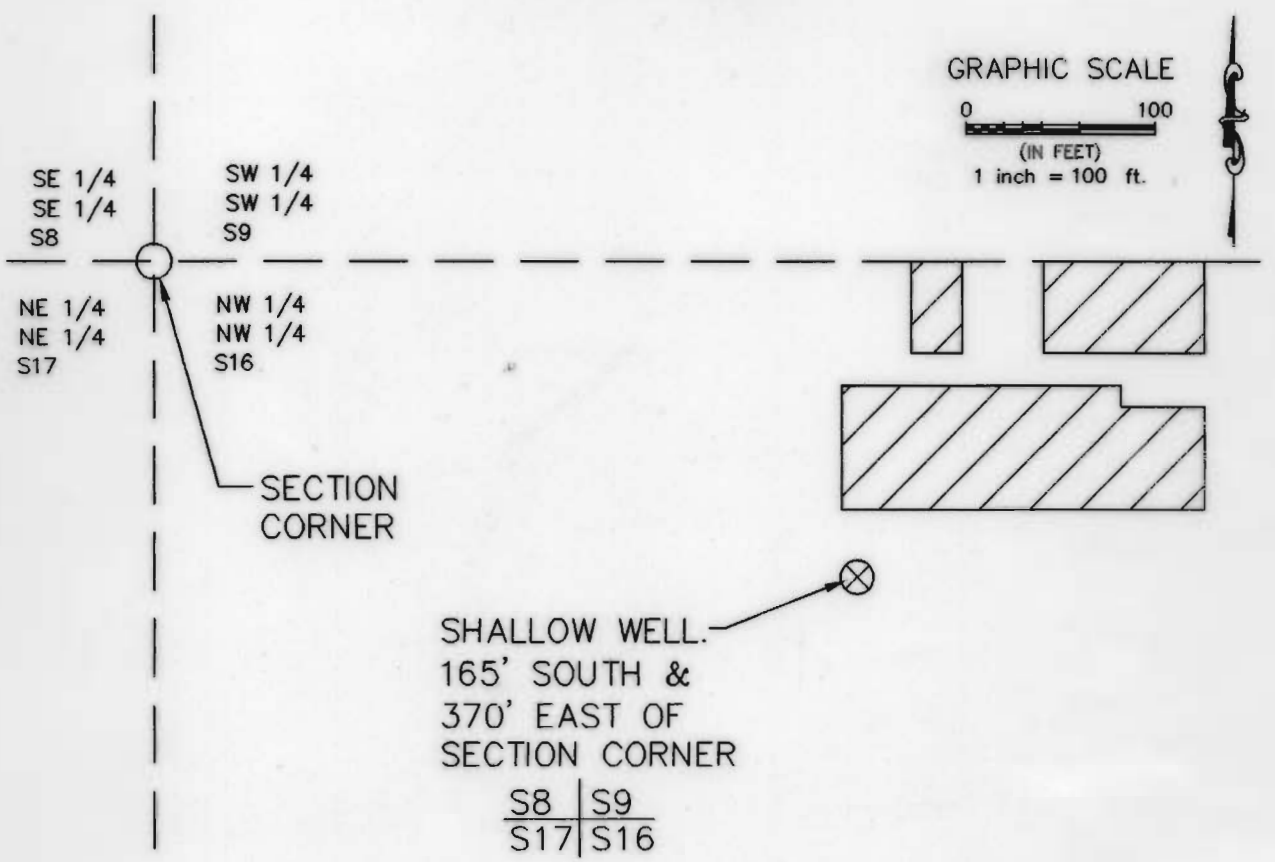

GRAPHIC SCALE

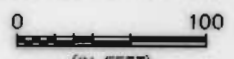

(IN FEET)  
1 inch = 100 ft.



SHALLOW WELL.  
165' SOUTH &  
370' EAST OF  
SECTION CORNER

S8	S9
S17	S16

**LEGEND**

AREA BENEFICIALLY IRRIGATED  
0.38 ACRES

This map is prepared for the express purpose to show water appropriation and use. It is not intended to show or locate property ownership lines.

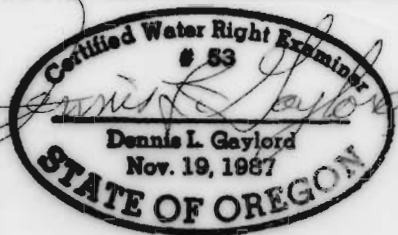

DENNIS L. GAYLORD, CWRE  
71614 S.W. LAKE DRIVE  
PENDLETON, OR 97801  
(541) 276-6260  
July 2, 1999

DRAWN BY: H B WILLIAMS DRAFTING

©

Renews JUNE 30, 2001