

I G.H. Waggoner of Eugene, Oregon do hereby certify that this map was made from notes taken during an actual survey made by me on the 14th day of April, 1927 and that it correctly represents the works described in the accompanying application together with the location of streams and other ditches in the immediate vicinity

G.H. Waggoner  
Registered Professional Engineer

Certificate, Oregon No 954

Dated, Dec. 31st. 1919

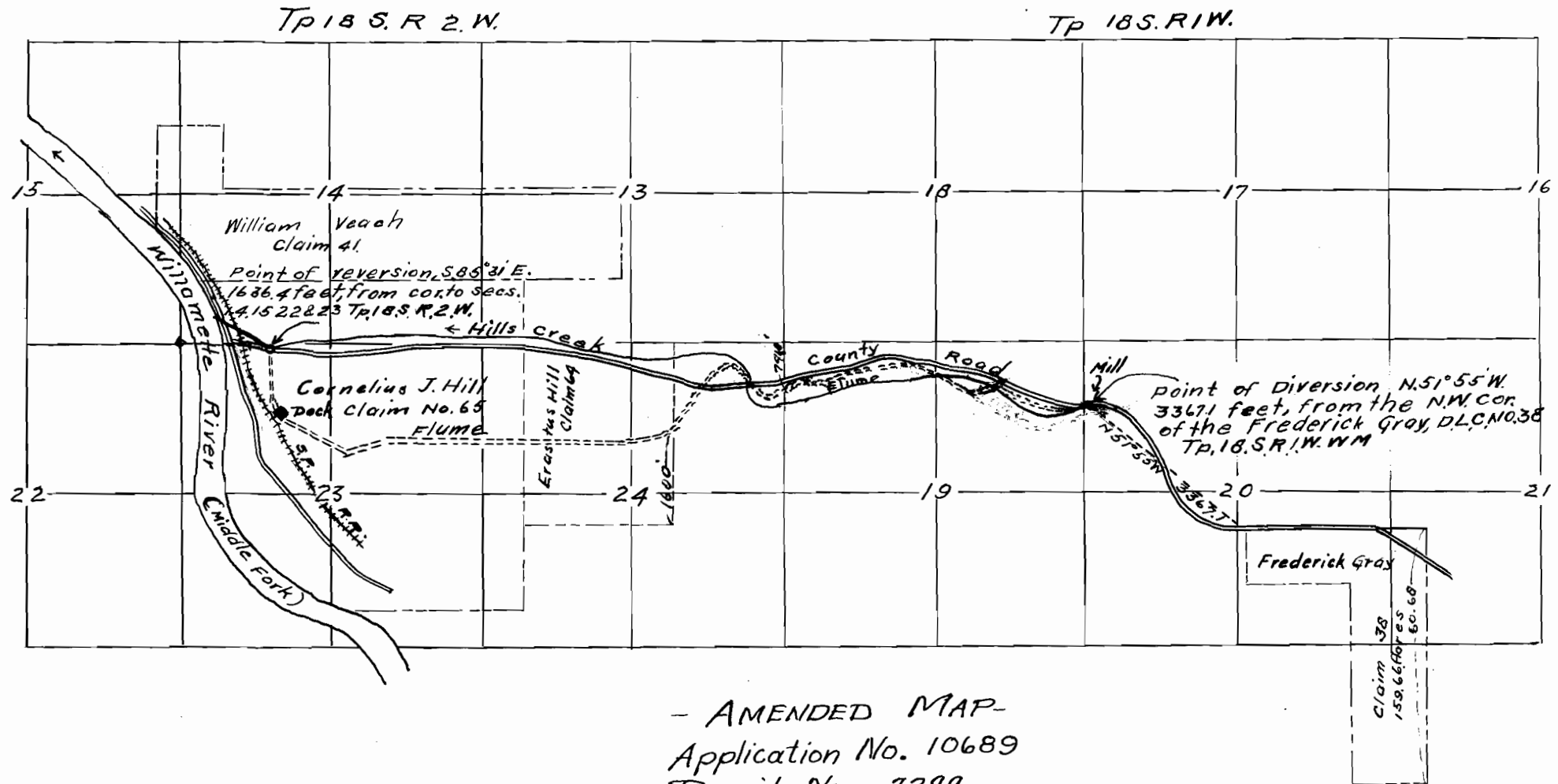

- AMENDED MAP -  
Application No. 10689  
- Permit No. 7299 -

Filed May 14, 1927

I, GHWaggoner, of Eugene Oregon do hereby certify that this map was made from notes taken during an actual survey made by me, on the 3d, day of May 1926 and that it correctly represents the works described in the accompanying application together with the location of streams and other ditches in the immediate vicinity

GHWaggoner  
Registered Professional Engineer  
Oregon, No. 954  
Dated Dec 31st, 1919

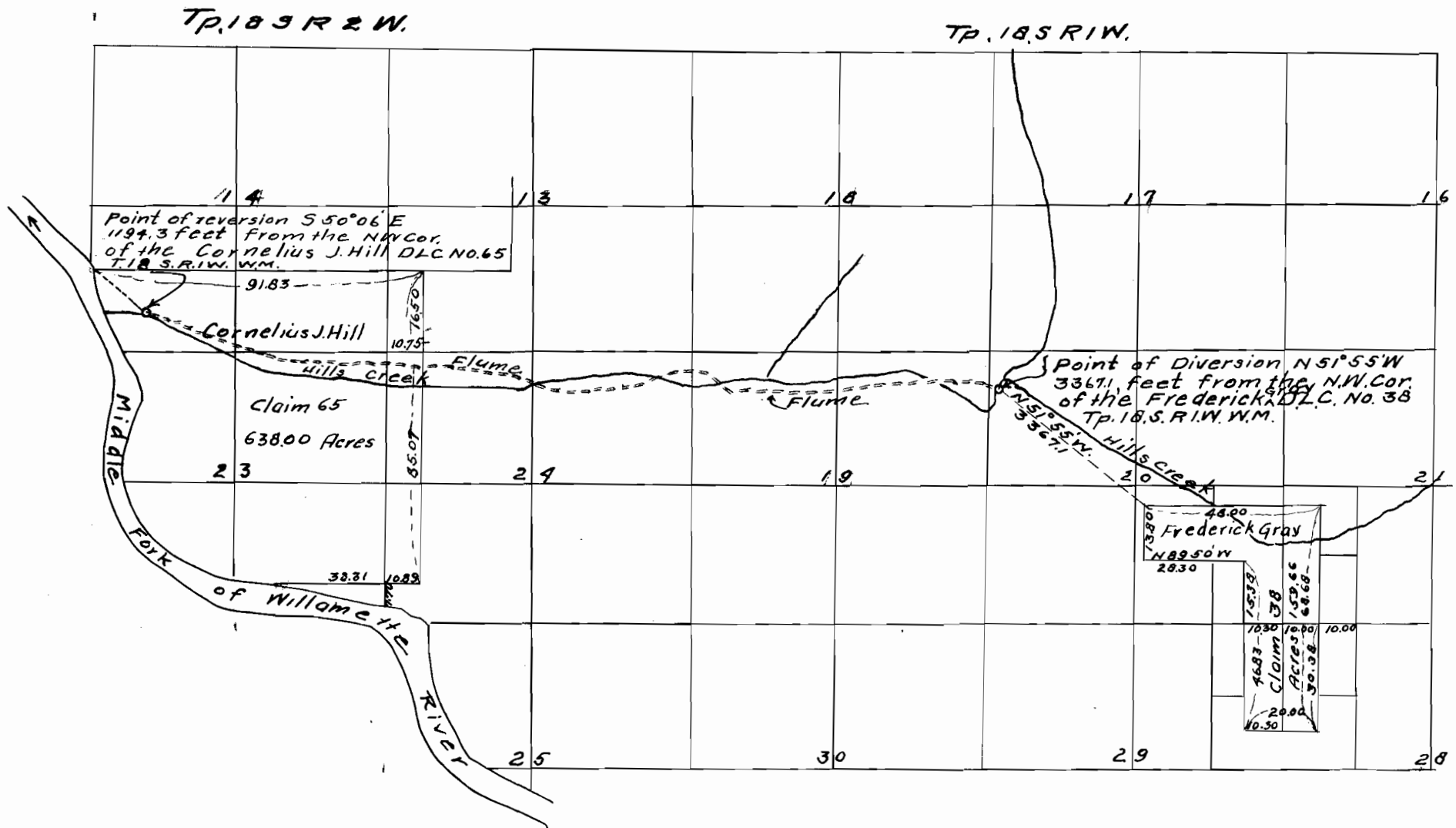

Application No. 10689  
Permit No. 7299