

10613

SURVEY IN S. E. 1/4 SEC. 26 TWP. T. 3. N. RANGE 10 EAST W. M.

Map accompanying application to appropriate water  
FOR D. M. Hoskins for fish culture DATE June 18, 1932

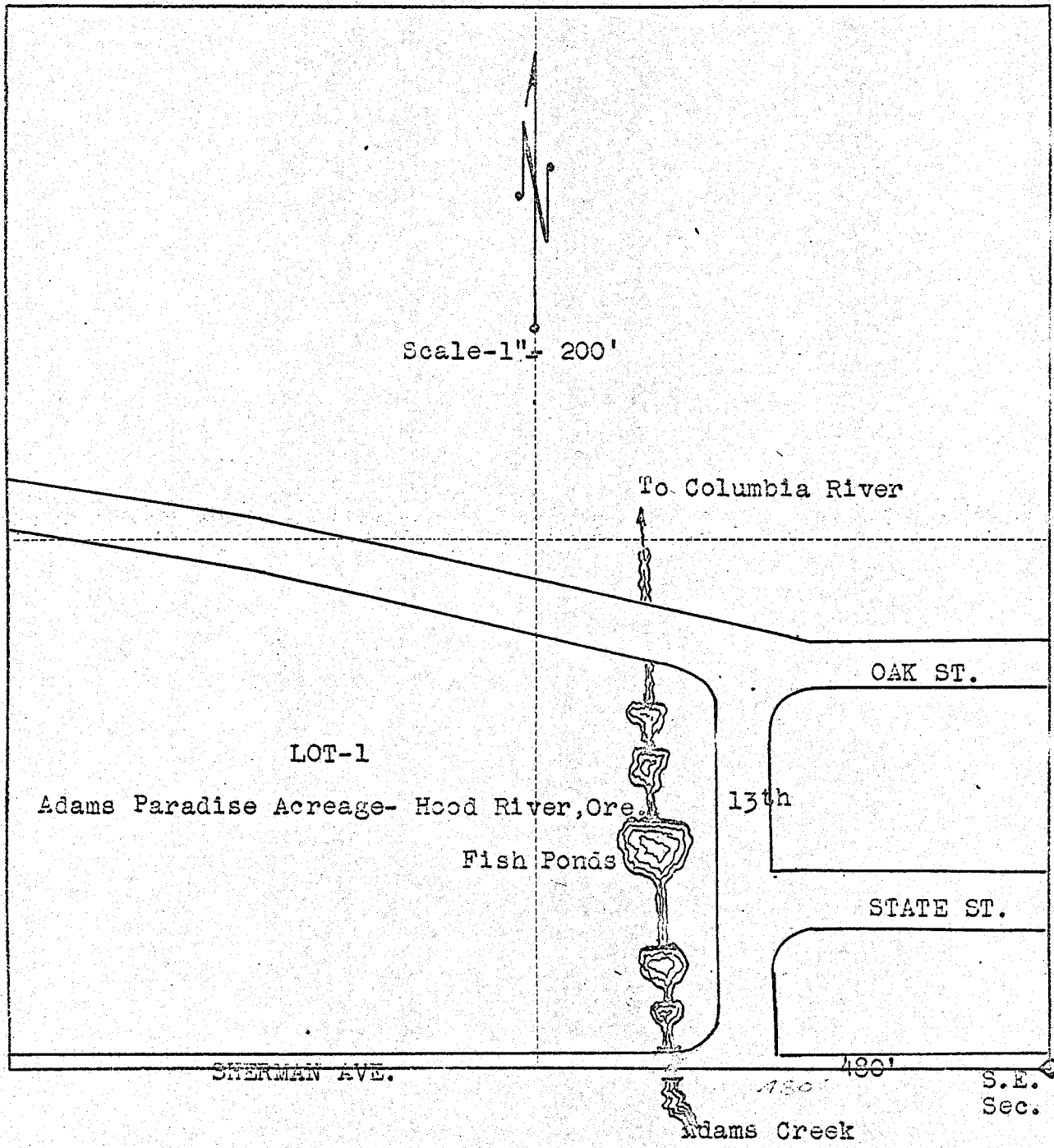

I do hereby certify that this sketch was made from notes taken during an actual survey made by me on June 18, 1932 192  , and that it correctly represents field work of said survey.

Application No. 14626  
Permit No. 10613

County Surveyor  
Hood River County, Oregon

Helpers \_\_\_\_\_