

Application No. 14423
Permit No. 10844

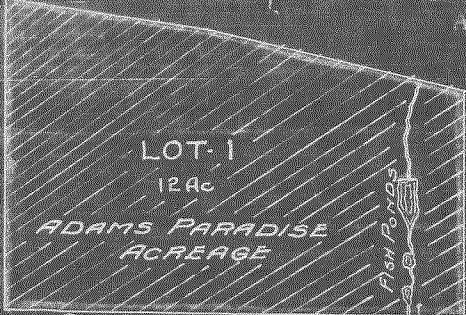

SHEPHERD AVE.

2625
3536

R.I.O.F.
T.B.N.

Scale 1" = 100'

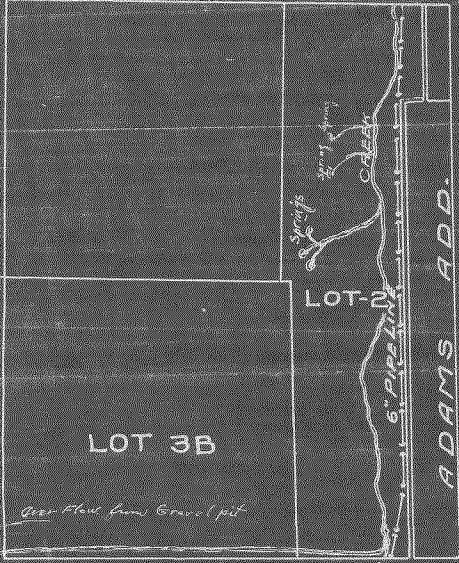

Application FOR
J. M. Haskin To App-
ropriate 2.00 cubic feet
per second to be
diverted and used
in Lot 2 & 3B -
ADAMS PARADISE ACREAGE
By Natural Channel of Stream
by means of pipe.

S.W.C.O.R.
COL. D. L. C.
57

MAY St. 290° - 170°

STATE ENGINEER
RECEIVED
NOV 1 1924
SALT LAKE CITY



Spring in Gravel pit

App. No. 14423