

STATE OF OREGON  
 DEPARTMENT OF AGRICULTURE  
 DIVISION OF WATER  
 APR 26 1933  
 BUREAU OF WATER

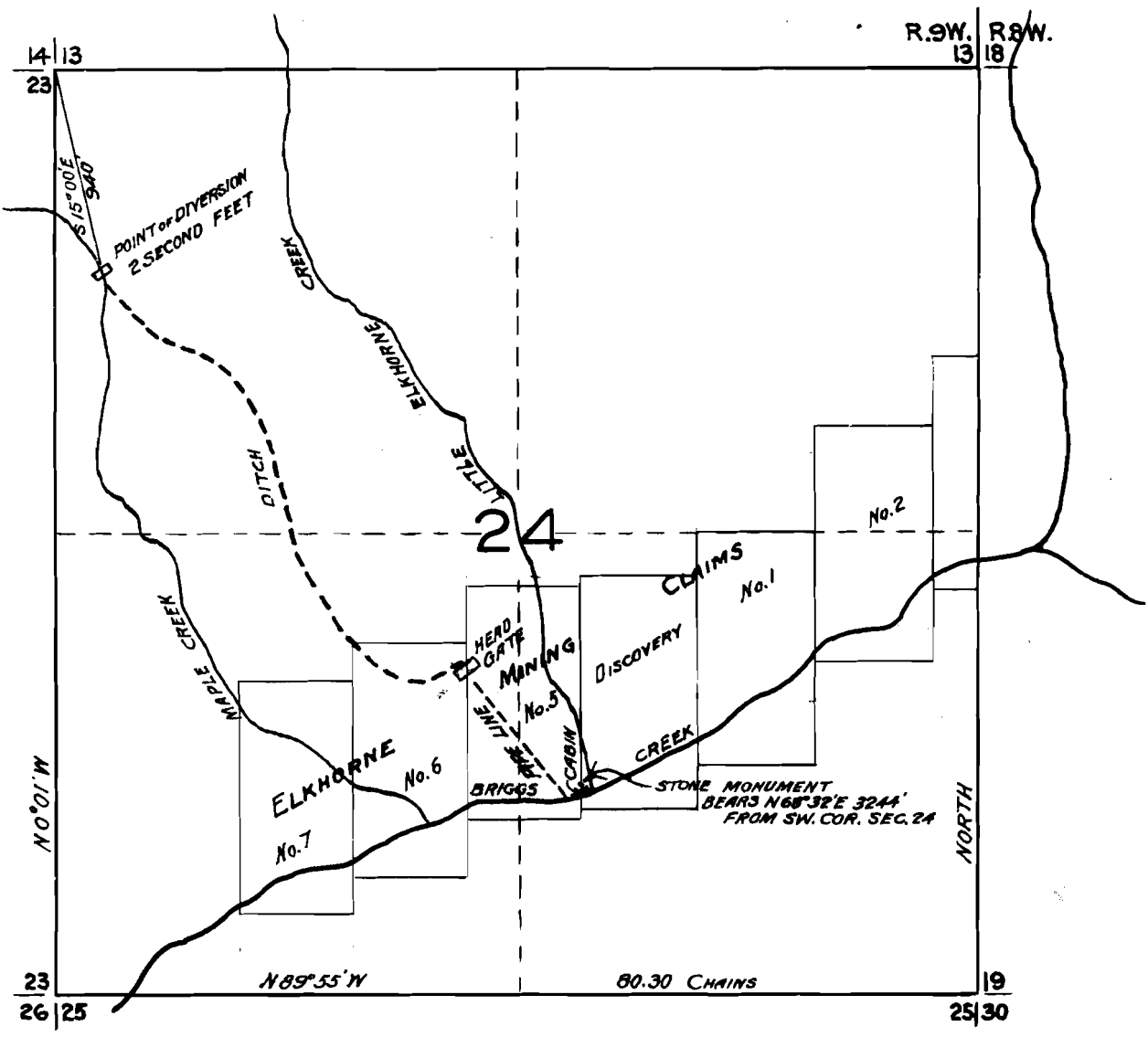

MAP TO ACCOMPANY APPLICATION OF E. E. YOUNG,  
 TO APPROPRIATE TWO SECOND FEET OF WATER FROM MAPLE CREEK.  
 IN SEC. 24. T. 36 S., R. 9 W. W. M. JOSEPHINE COUNTY. OREGON.

APPLICATION No. 14944 DATED \_\_\_\_\_ PERMIT No. 10872

Map prepared under direction of E. L. HALL,  
 Registered Engineer. April 26<sup>th</sup> 1933.  
 No. 451

Scale - 1" = 1000'