

MAP OF WATER RIGHT SURVEY FOR J. P. BEYERS

IN SECTION 36 T27S R13W W.M.
SCALE 1"=500' E. L. VINTON
SEPT. 1935

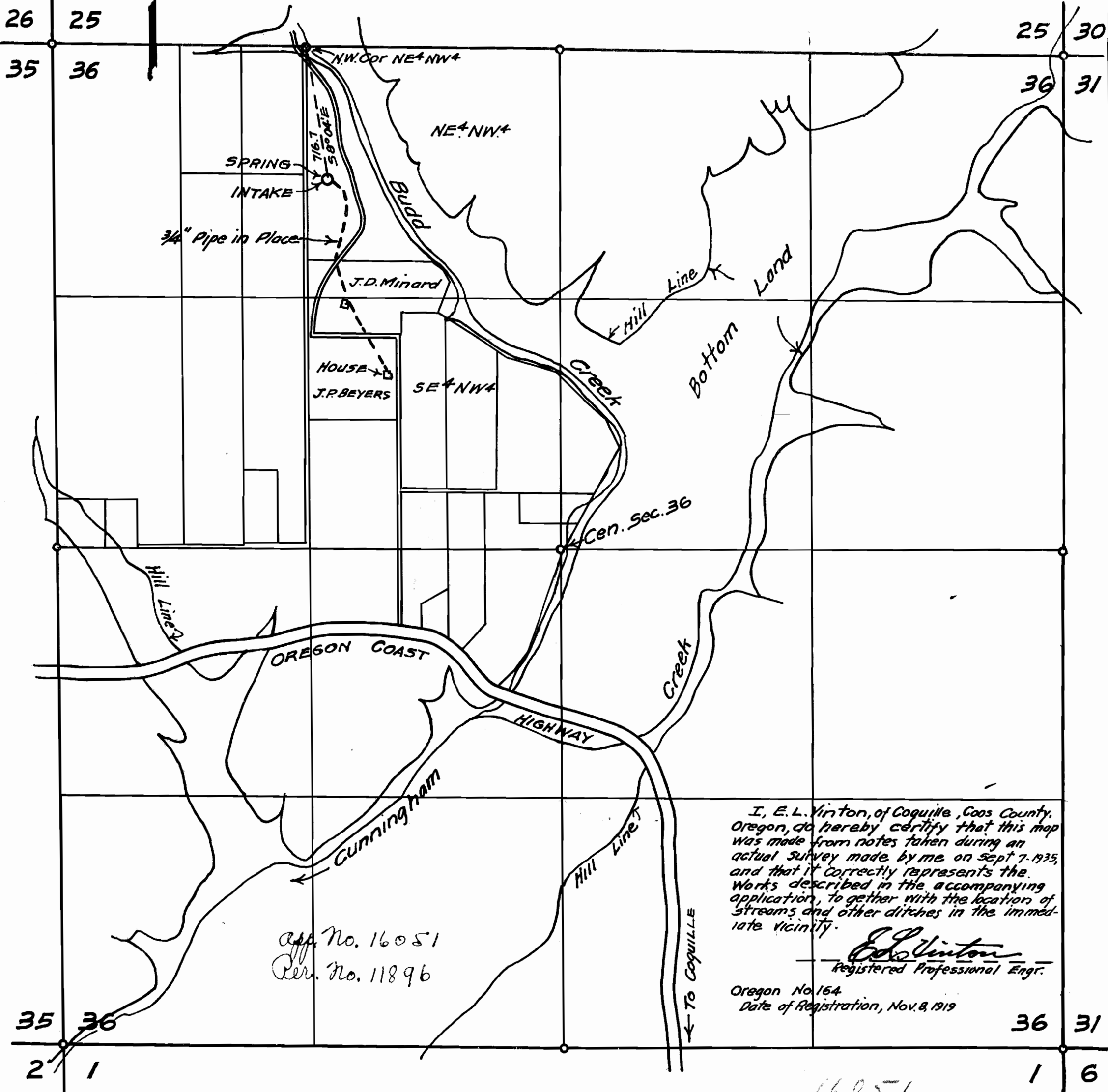

I, E. L. Vinton, of Coquille, Coos County, Oregon, do hereby certify that this map was made from notes taken during an actual survey made by me on Sept 7, 1935, and that it correctly represents the works described in the accompanying application, to gether with the location of streams and other ditches in the immediate vicinity.

E. L. Vinton
Registered Professional Engr.

Oregon No. 164
Date of Registration, Nov. 8, 1919

App. No. 16051
Per. No. 11896

16051