

Turner & Key Sub.
Naderman

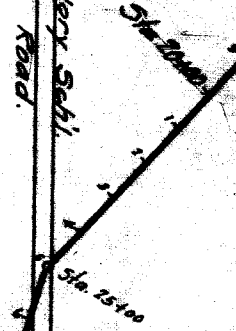

Sta. 30+00

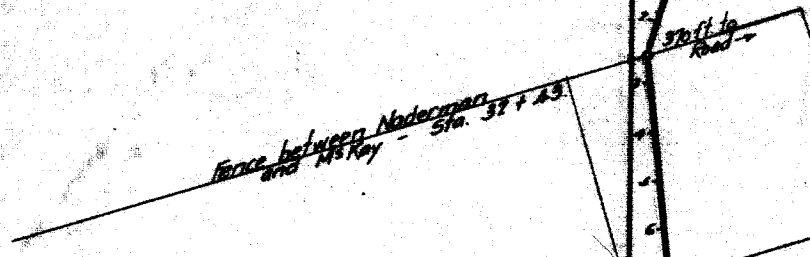

Elizabeth McKay

Sta. 40+00

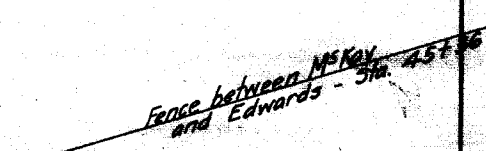

Eliz

REX B

→ Flow.
Creek

Thomas Edwards

Sta. 50+00

Sta. 60+00

Sta. 70+00

Sta. 80+00

Sta. 90+00

Thomas Edwards

Watson

Fence between Edwards and Watson - Sta. 80+66

State of Oregon }
County of Marion } 55

I, H. O. Ragan, being first duly sworn, do depose and say that I have correctly made "The Preliminary Survey for Proposed Water System," Turner, Oregon, said survey being located in Secs. 29 and 30, T. 8 S. R. 2 W.
H. O. Ragan.

Subscribed and sworn to before me this 21st day of March 1914.
Chas. J. Egan
Notary Public for Oregon.



Sec. 29.

TURNER

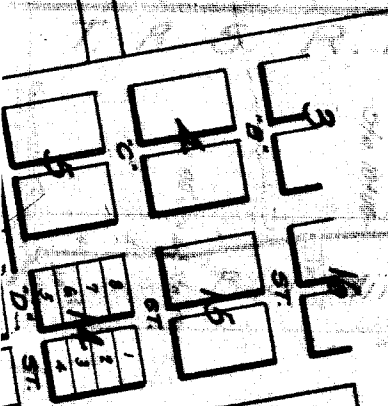

Pacific R.R.

• GROUNDS.

NOV 20 1914

1914

1914

1914

Sec. 30

NOV 20 1914

City Limits

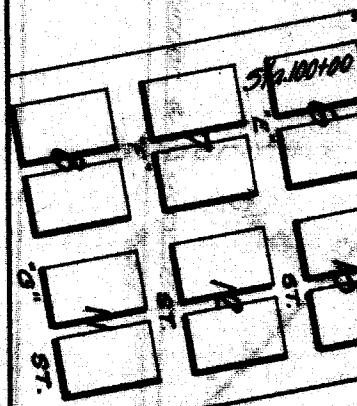

Southern
DEPT

Preliminary Survey For PROPOSED WATER SYSTEM

At
TURNER, OREGON.

Scale: 1 in. = 400 ft. February, 1914.

R-3438

Geo. Rauger